

Southampton to London Pipeline Project

Scoping Report **Volume 2: Chapter 11 Figures**

PINS Reference Number EN070005
July 2018



Contents of Scoping Report

Digital file 1 – Scoping Report Volume 1 – Chapters and Appendices

Digital file 2 – Scoping Report Volume 2 – Figures Chapters 1 – 7

Digital file 3 – Scoping Report Volume 2 – Figures Chapters 8 – 9

Digital file 4 – Scoping Report Volume 2 – Figures Chapter 10

Digital file 5 – Scoping Report Volume 2 – Figures Chapter 11

Digital file 6 – Scoping Report Volume 2 – Figures Chapters 13 – 16

Digital file 7 – Scoping Report Volume 2 – Figures Appendices

Volume 2: Chapter 11 Figures

List of Figures

11. Chapter 11 – Soils and Geology.....	
11.1 Soil Types	
11.2 Agricultural Land Classification Areas	
11.3 Agricultural Land Classification Areas Post 1988.....	
11.4 Landslide Risk.....	
11.5 Minerals.....	
11.6 Historical Land Uses of Interest.....	

Chapter 11
Figures

Scoping Report Volume 2



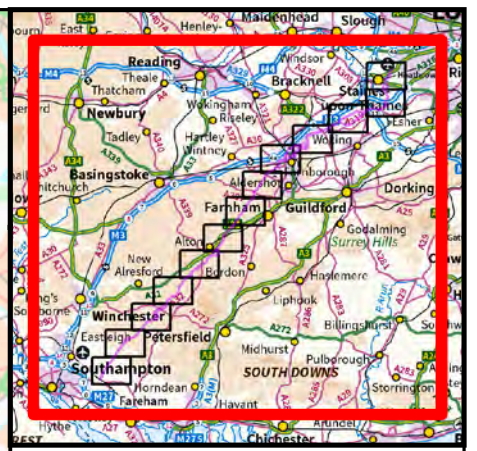
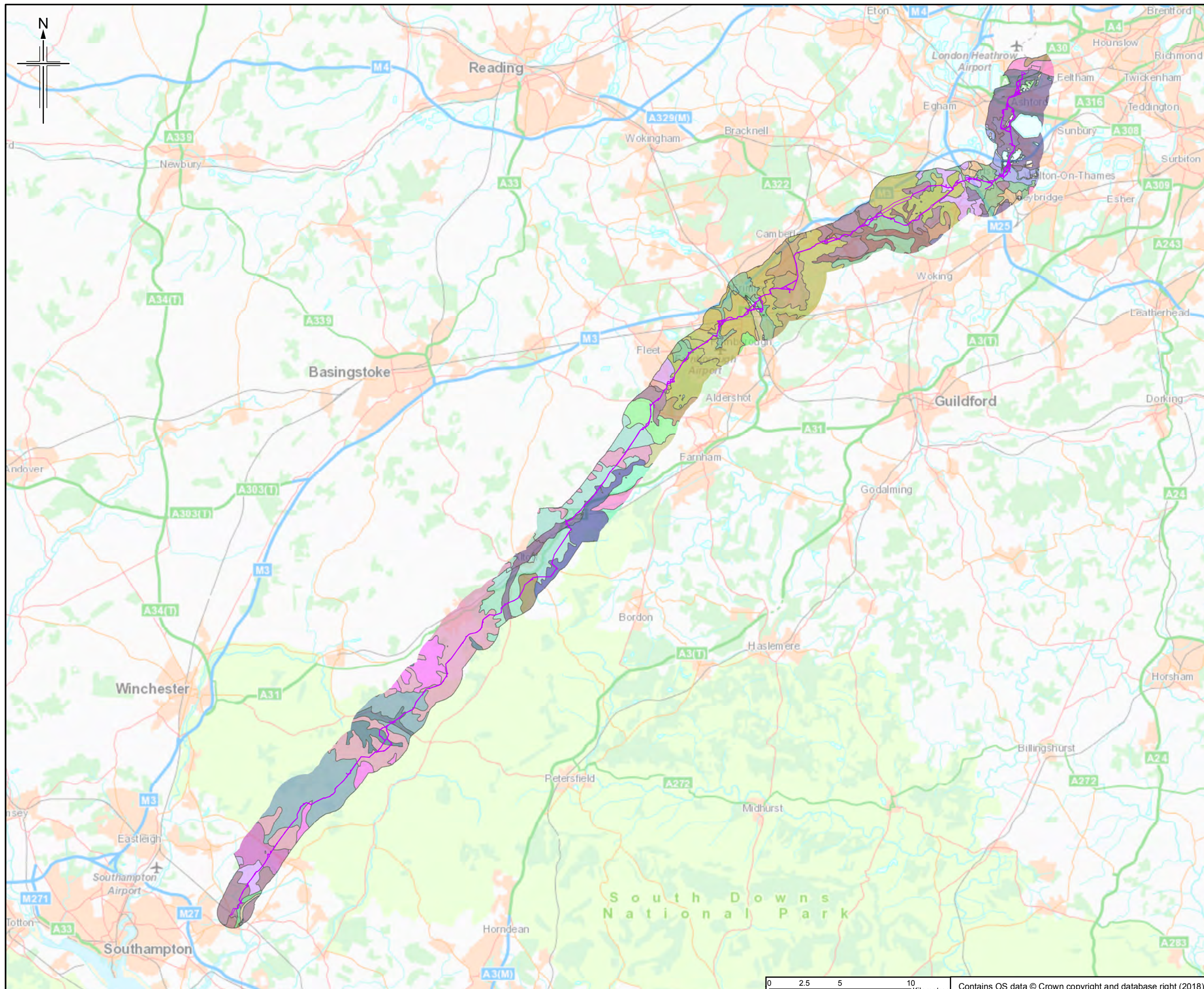

Legend

Order Limits

Soil Classification

- 1024B - ADVENTURERS' 2 - PEAT
- 342A - UPTON 1 - SHALLOW SILTY OVER CHALK
- 343H - ANDOVER 1 - SHALLOW SILTY OVER CHALK
- 511D - BLEWBURY - CLAYEY OVER CHALK
- 511F - COOMBE 1 - SILTY OVER CHALK
- 554A - FRILFORD - DEEP SANDY
- 571I - HARWELL - LOAM OVER SANDSTONE
- 571M - CHARITY 2 - DEEP SILTY TO CLAY
- 571W - HUCKLESBROOK - DEEP LOAM
- 571Z - HAMBLE 2 - DEEP SILTY
- 572J - BURSLEDON - DEEP LOAM
- 573A - WATERSTOCK - DEEP LOAM
- 581B - SONNING 1 - LOAM OVER GRAVEL
- 581D - CARSTENS - DEEP SILTY TO CLAY
- 581E - MARLOW - DEEP LOAM TO CLAY
- 634 - SOUTHAMPTON - STONY DEEP SANDY
- 643A - HOLIDAYS HILL - DEEP SANDY TO CLAY
- 711G - WICKHAM 3 - SEASONALLY WET LOAM TO CLAYEY OVER SHALE
- 711H - WICKHAM 4 - SEASONALLY WET LOAM TO CLAYEY OVER SHALE
- 712B - DENCHWORTH - SEASONALLY WET DEEP CLAY
- 712C - WINDSOR - SEASONALLY WET DEEP CLAY
- 813D - FLADBURY 3 - SEASONALLY WET DEEP CLAY
- 814A - THAMES - SEASONALLY WET DEEP CLAY
- 841B - HURST - SEASONALLY WET DEEP LOAM
- 841C - SWANWICK - SEASONALLY WET DEEP LOAM

This figure shows information for land up to approximately 2km of the Order Limits to provide context within which to assess the information.

See Sheets 2 to 14 for details. The order limits show an assumed Project working area. This has been based on the pipeline route and developed for the purposes of scoping.

0	20/06/2018	Initial Draft	RH	JT	HH	RS
Rev.	Rev. Date	Purpose of revision	Orig/Dwn	Checkd	Rev'd	Apprv'd

JACOBS
 1180 Epsom Road, Weybridge, Wokingham, RG41 1TU, UK
 Tel: +44(0)118 946 7000 Fax: +44(0)118 946 7001
 www.jacobs.com

Client
 Esso Petroleum Company, Limited
 Ermyn House,
 Ermyn Way,
 Leatherhead,
 Surrey,
 KT22 8UX

Project
 Southamton to London Pipeline Project

Drawing title
SOIL TYPES

Drawing Status	FOR ISSUE	
Scale	1:250,000 @ A3	DO NOT SCALE
Jacobs No.	B2325300	
BIM No.		
Drawing number	Figure 11.1 Sheet 1 of 14	Rev 0

This drawing is not to be used in whole or part other than for the intended purpose and project as defined on this drawing. Refer to the contract for full terms and conditions.

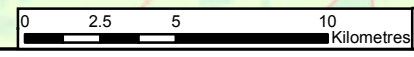

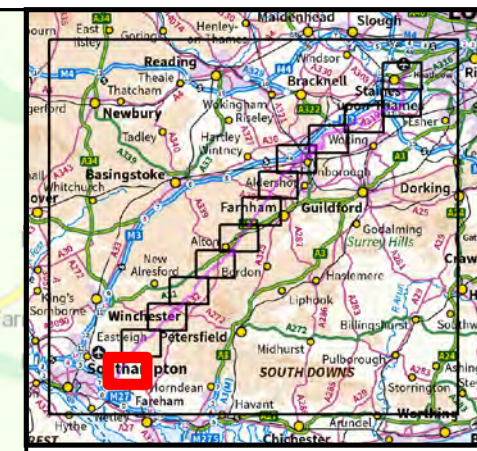
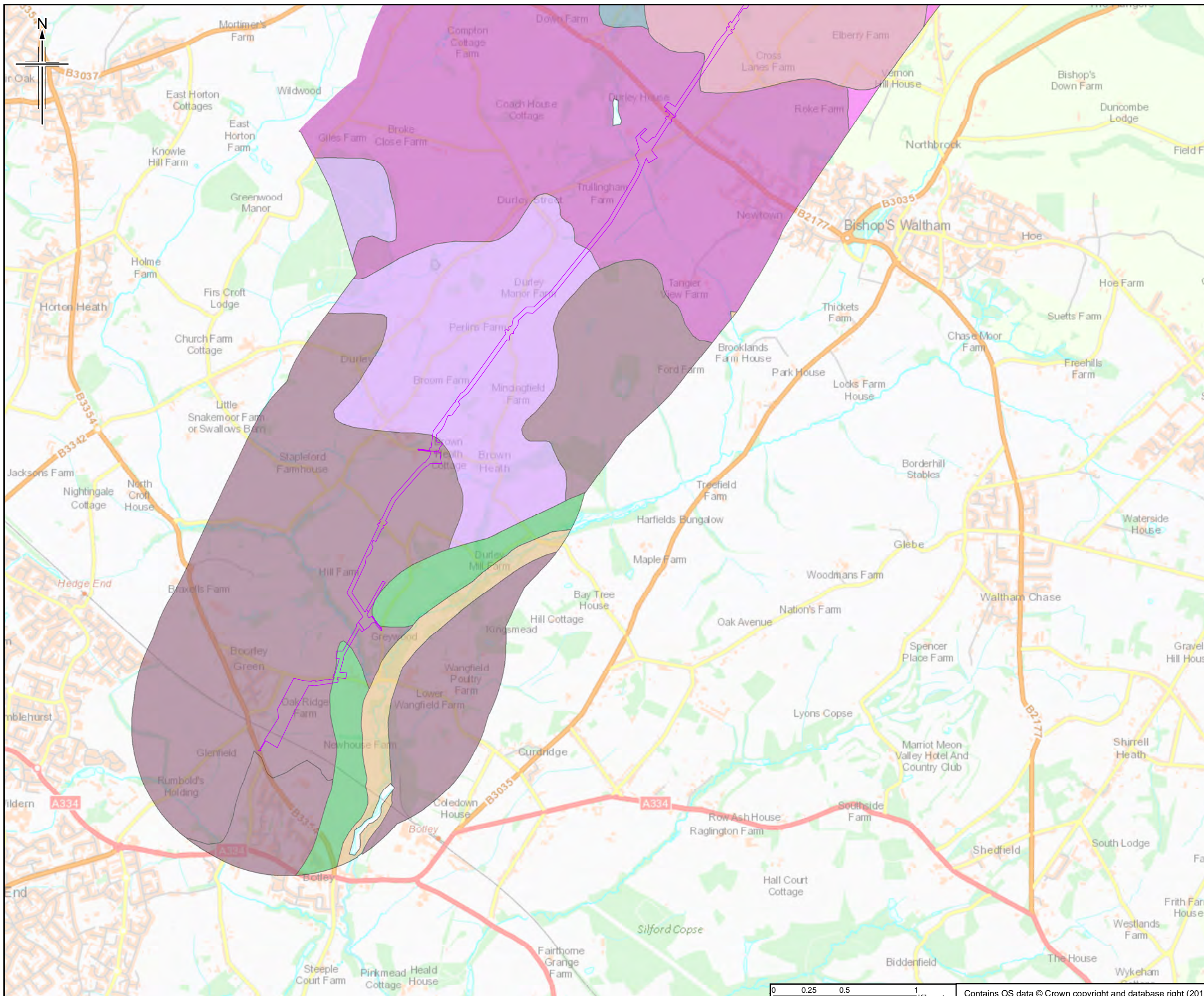

Legend

Order Limits

Soil Classification

- 342A - UPTON 1 - SHALLOW SILTY OVER CHALK
- 343H - ANDOVER 1 - SHALLOW SILTY OVER CHALK
- 571Z - HAMBLE 2 - DEEP SILTY
- 572J - BURSLEDON - DEEP LOAM
- 581D - CARSTENS - DEEP SILTY TO CLAY
- 711G - WICKHAM 3 - SEASONALLY WET LOAM TO CLAYEY OVER SHALE
- 712C - WINDSOR - SEASONALLY WET DEEP CLAY
- 813D - FLADBURY 3 - SEASONALLY WET DEEP CLAY

This figure shows information for land up to approximately 2km of the Order Limits to provide context within which to assess the information.

The order limits show an assumed Project working area. This has been based on the pipeline route and developed for the purposes of scoping.

Rev.	Rev. Date	Purpose of revision	Orig/Dwn	Checkd	Rev'd	Apprv'd
0	20/06/2018	Initial Draw		RH	JT	HH RS

JACOBS
 1180 Estate Road, Weybridge, Wokingham, RG41 1TU, UK
 Tel: +44(0)118 946 7000 Fax: +44(0)118 946 7001
 www.jacobs.com

Client
 Esso Petroleum Company, Limited
 Ermyn House,
 Ermyn Way,
 Leatherhead,
 Surrey,
 KT22 8UX

Project
 Southamton to London Pipeline Project

Drawing title
SOIL TYPES

Drawing Status	FOR ISSUE	
Scale	1:25,000 @ A3	DO NOT SCALE
Jacobs No.	B2325300	
BIM No.		
Drawing number	Figure 11.1 Sheet 2 of 14	Rev 0

This drawing is not to be used in whole or part other than for the intended purpose and project as defined on this drawing. Refer to the contract for full terms and conditions.

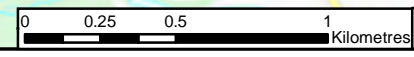

Contains OS data © Crown copyright and database right (2018)

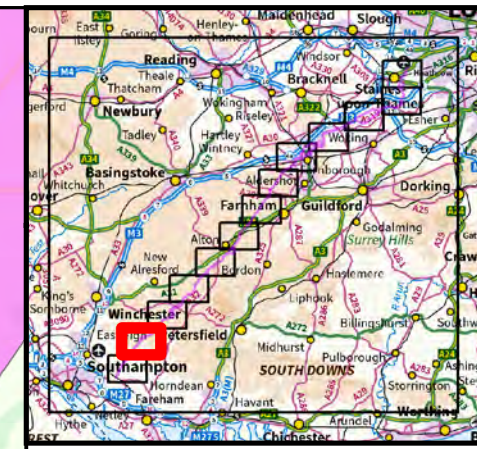
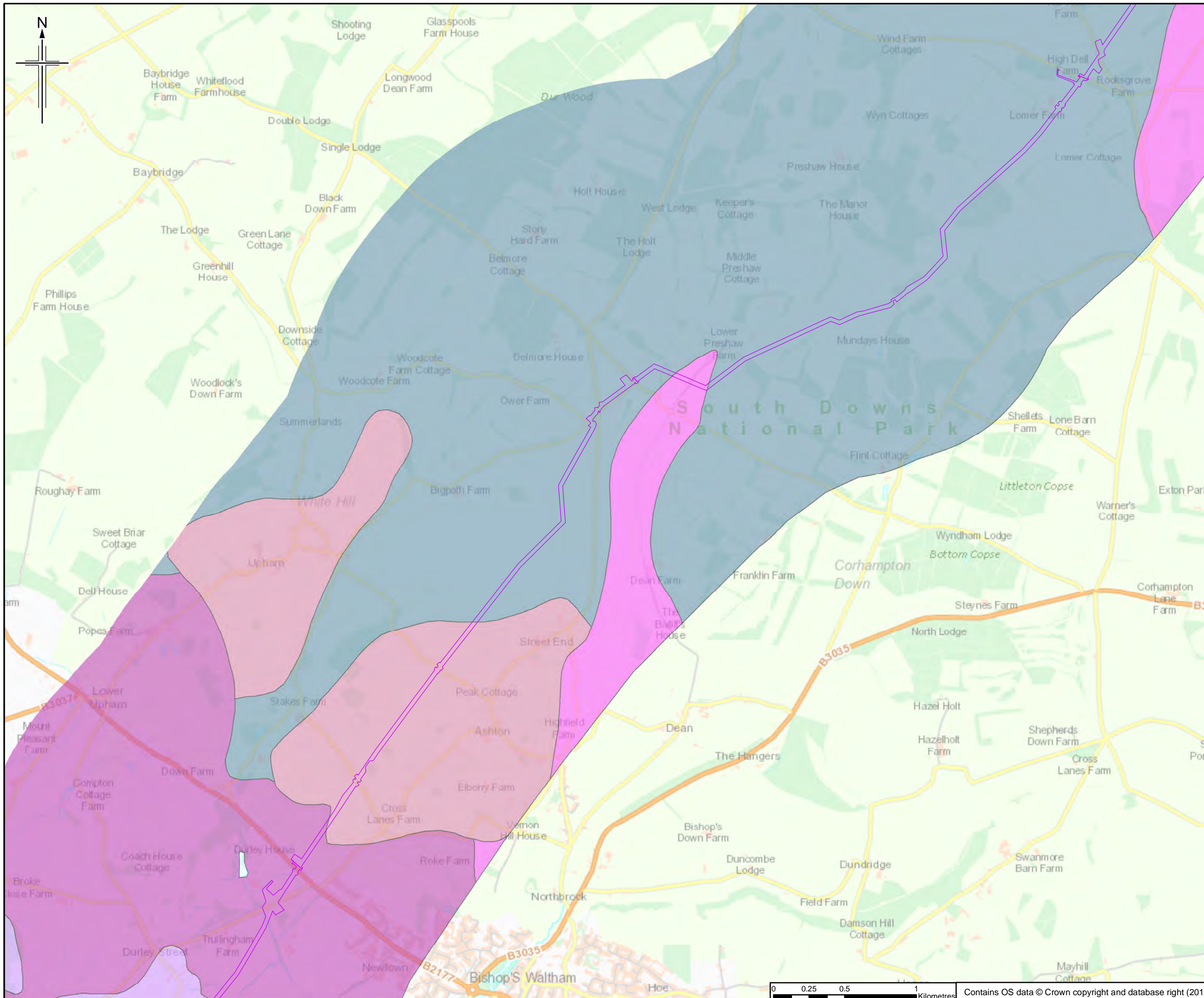

- Legend**
- Order Limits
- Soil Classification**
- 342A - UPTON 1 - SHALLOW SILTY OVER CHALK
 - 343H - ANDOVER 1 - SHALLOW SILTY OVER CHALK
 - 572J - BURSLEDON - DEEP LOAM
 - 581D - CARSTENS - DEEP SILTY TO CLAY
 - 711G - WICKHAM 3 - SEASONALLY WET LOAM TO CLAYEY OVER SHALE
 - 712C - WINDSOR - SEASONALLY WET DEEP CLAY

This figure shows information for land up to approximately 2km of the Order Limits to provide context within which to assess the information.

The order limits show an assumed Project working area. This has been based on the pipeline route and developed for the purposes of scoping.

Rev.	Rev. Date	Purpose of revision	Orig/Dwn	Checkd	Rev'd	Apprv'd
0	20/06/2016	Initial Data		RH	JT	HH RS

JACOBS
 1180 Estate Road, Weybridge, Wokingham, RG41 1TU, UK
 Tel: +44(0)118 946 7000 Fax: +44(0)118 946 7001
 www.jacobs.com

Client
 Esso Petroleum Company, Limited
 Ermyn House,
 Ermyn Way,
 Leatherhead,
 Surrey,
 KT22 8UX

Project
 Southamton to London Pipeline Project

Drawing title

SOIL TYPES

Drawing Status	FOR ISSUE	
Scale	1:25,000 @ A3	DO NOT SCALE
Jacobs No.	B2325300	
BIM No.		
Drawing number	Figure 11.1 Sheet 3 of 14	Rev 0

This drawing is not to be used in whole or part other than for the intended purpose and project as defined on this drawing. Refer to the contract for full terms and conditions.

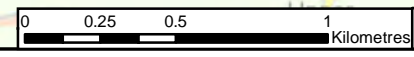

Contains OS data © Crown copyright and database right (2018)

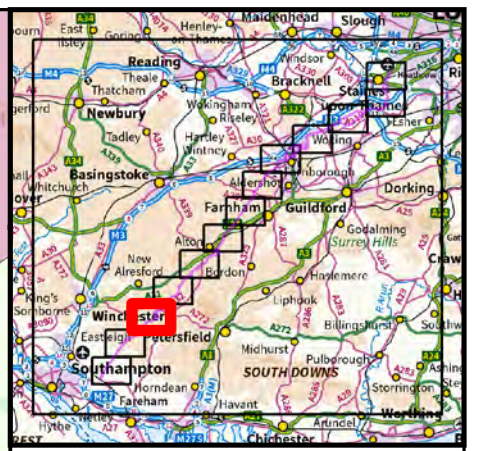
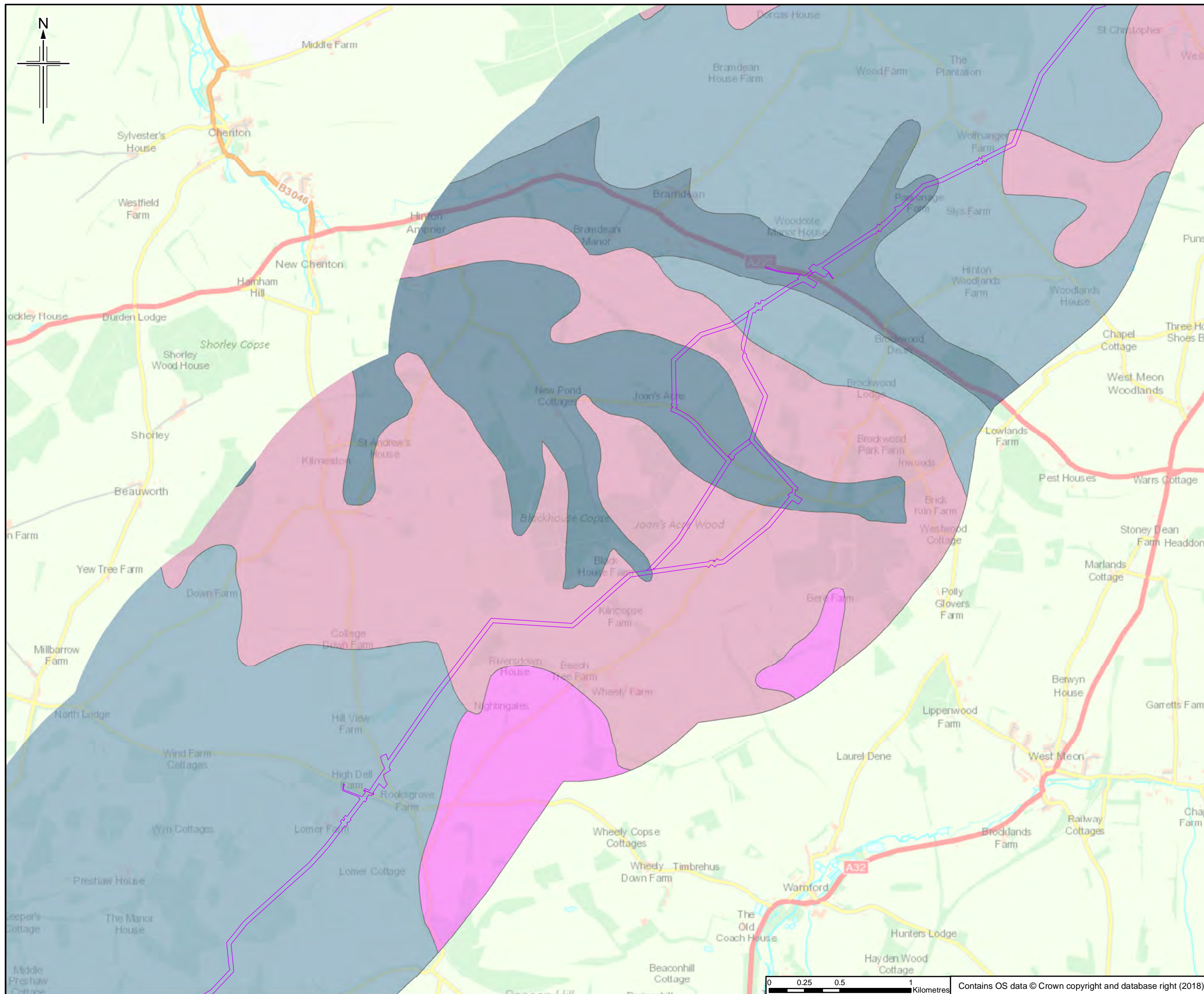

- Legend**
- Order Limits
- Soil Classification**
- 342A - UPTON 1 - SHALLOW SILTY OVER CHALK
 - 343H - ANDOVER 1 - SHALLOW SILTY OVER CHALK
 - 571M - CHARITY 2 - DEEP SILTY TO CLAY
 - 581D - CARSTENS - DEEP SILTY TO CLAY

This figure shows information for land up to approximately 2km of the Order Limits to provide context within which to assess the information.

The order limits show an assumed Project working area. This has been based on the pipeline route and developed for the purposes of scoping.

Rev.	Rev. Date	Initial Date	On/Down	Checked	Rev'd	Apprv'd
0	20/06/2016					



Client
Esso Petroleum Company, Limited
Ermyn House,
Ermyn Way,
Leatherhead,
Surrey,
KT22 8UX



Drawing title
SOIL TYPES

Drawing Status	FOR ISSUE	
Scale	1:25,000 @ A3	DO NOT SCALE
Jacobs No.	B2325300	
BIM No.		
Drawing number	Figure 11.1 Sheet 4 of 14	Rev 0

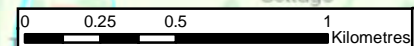

Contains OS data © Crown copyright and database right (2018)

This drawing is not to be used in whole or part other than for the intended purpose and project as defined on this drawing. Refer to the contract for full terms and conditions.

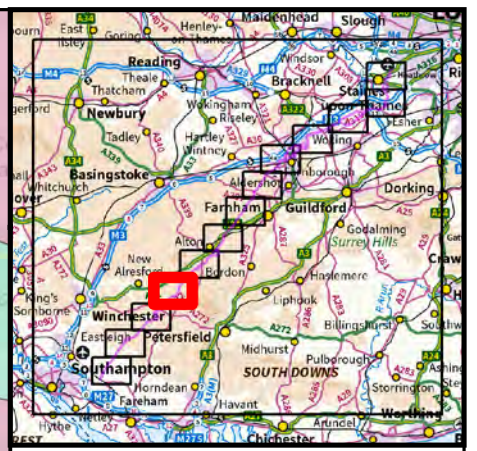
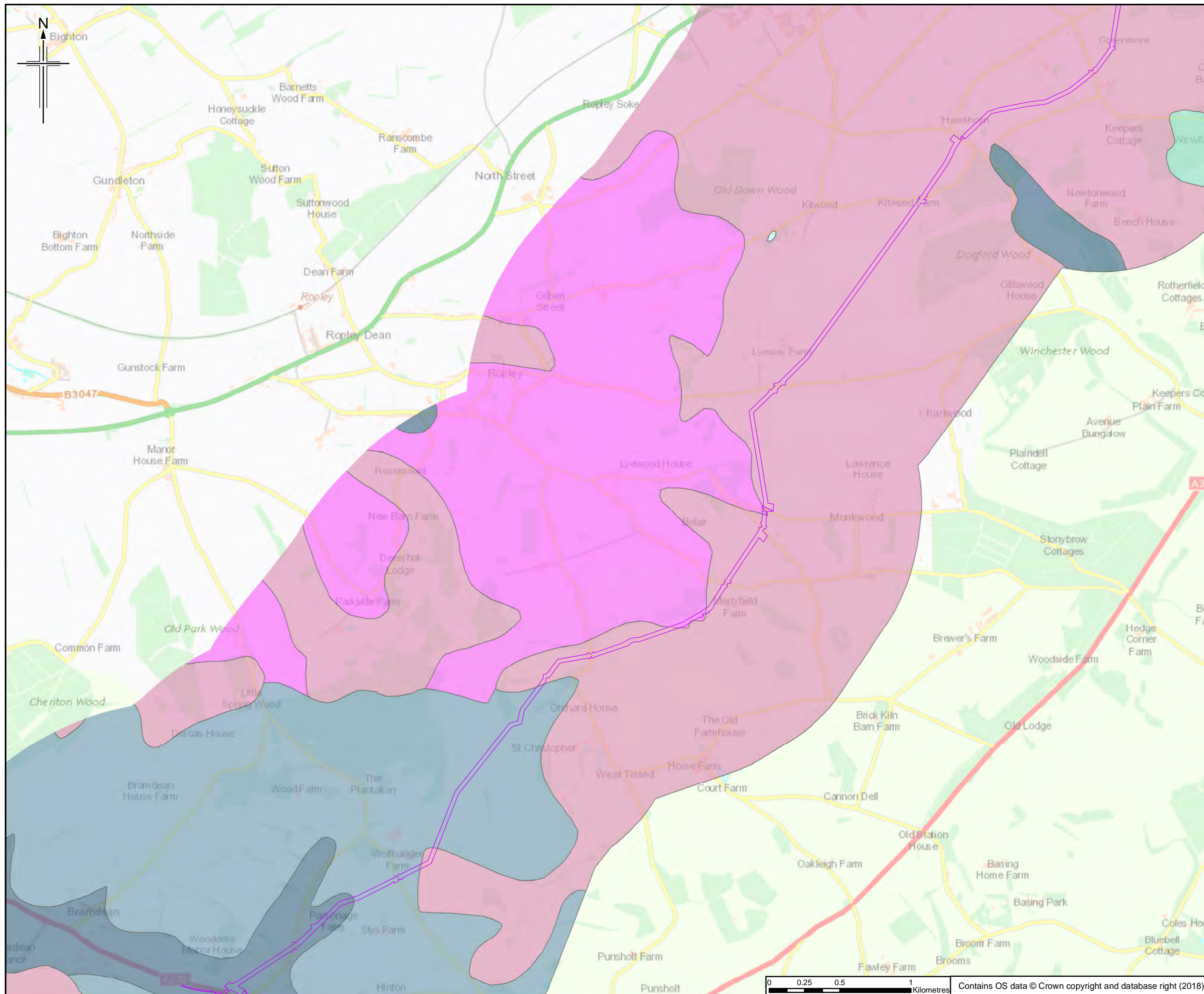

- Legend**
- Order Limits
- Soil Classification**
- 342A - UPTON 1 - SHALLOW SILTY OVER CHALK
 - 343H - ANDOVER 1 - SHALLOW SILTY OVER CHALK
 - 511F - COOMBE 1 - SILTY OVER CHALK
 - 571M - CHARITY 2 - DEEP SILTY TO CLAY
 - 581D - CARSTENS - DEEP SILTY TO CLAY

This figure shows information for land up to approximately 2km of the Order Limits to provide context within which to assess the information.

The order limits show an assumed Project working area. This has been based on the pipeline route and developed for the purposes of scoping.

Rev.	Rev. Date	Initial Date	Author	Checked	Approved
0	20/06/2018		RH	JT	HH RS

JACOBS
 1180 Estate Road, Weybridge, Wokingham, RG41 1TU, UK
 Tel: +44(0)118 946 7000 Fax: +44(0)118 946 7001
 www.jacobs.com

Client
 Esso Petroleum Company, Limited
 Ermyn House,
 Ermyn Way,
 Leatherhead,
 Surrey,
 KT22 8UX

Project
 Southamton to London Pipeline Project

Drawing title
SOIL TYPES

Drawing Status	FOR ISSUE	
Scale	1:25,000 @ A3	DO NOT SCALE
Jacobs No.	B2325300	
BIM No.		
Drawing number	Figure 11.1 Sheet 5 of 14	Rev 0

This drawing is not to be used in whole or part other than for the intended purpose and project as defined on this drawing. Refer to the contract for full terms and conditions.

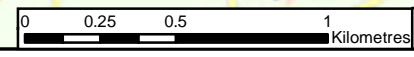

Contains OS data © Crown copyright and database right (2018)

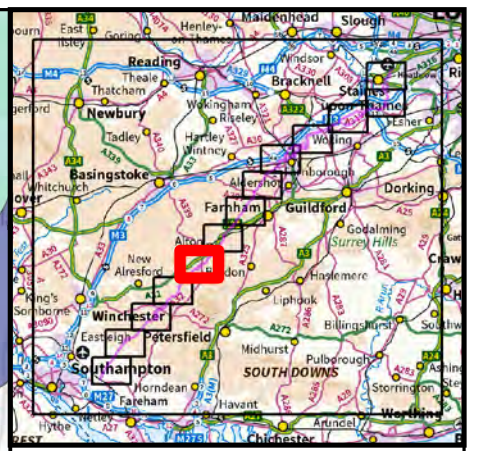
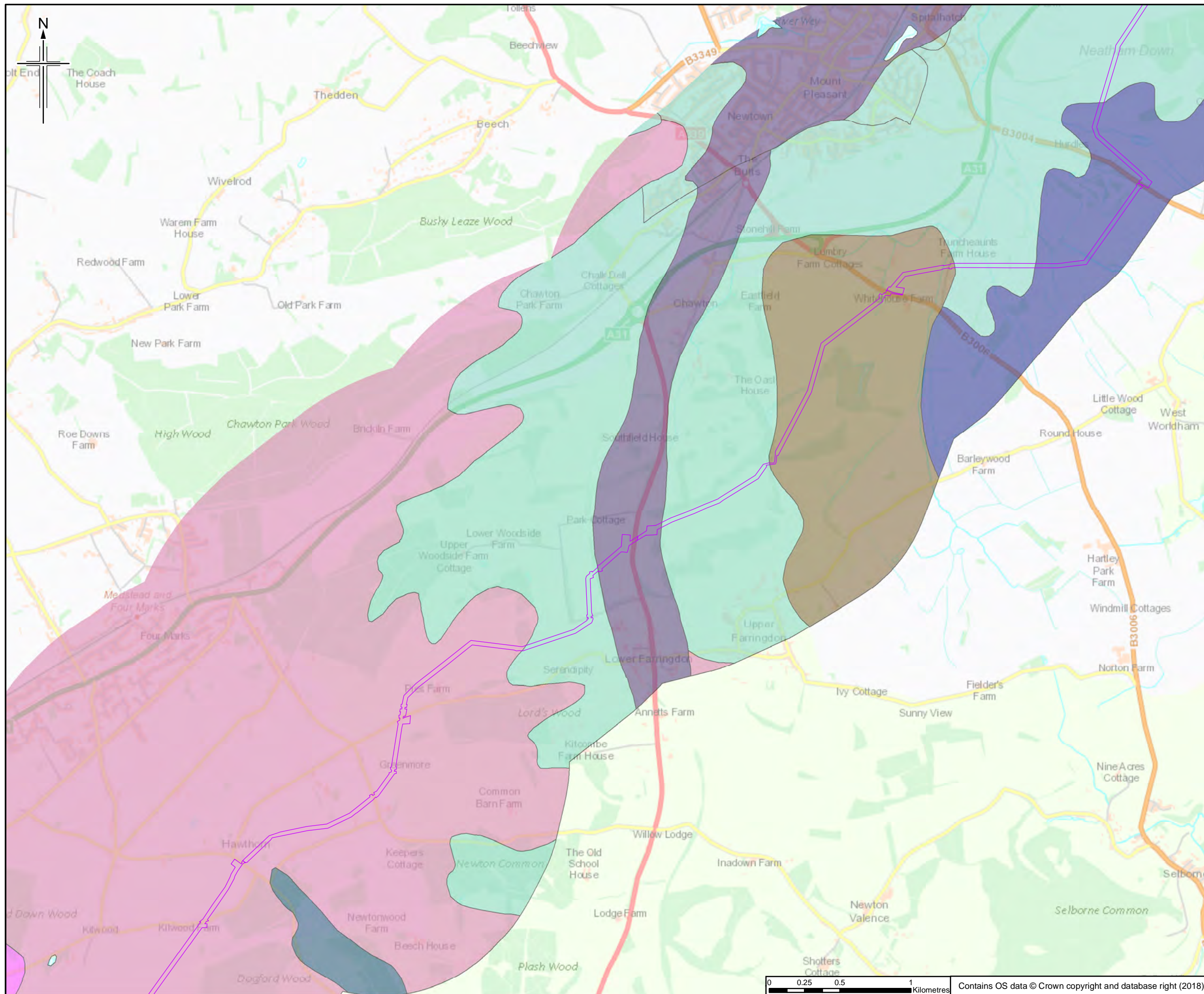

- Legend**
- Order Limits
- Soil Classification**
- 342A - UPTON 1 - SHALLOW SILTY OVER CHALK
 - 511D - BLEWBURY - CLAYEY OVER CHALK
 - 511F - COOMBE 1 - SILTY OVER CHALK
 - 5711 - HARWELL - LOAM OVER SANDSTONE
 - 571M - CHARITY 2 - DEEP SILTY TO CLAY
 - 571W - HUCKLESBROOK - DEEP LOAM
 - 581D - CARSTENS - DEEP SILTY TO CLAY

This figure shows information for land up to approximately 2km of the Order Limits to provide context within which to assess the information.

The order limits show an assumed Project working area. This has been based on the pipeline route and developed for the purposes of scoping.

Rev.	Rev. Date	Initial Date	On/Down	Checked	Rev'd	Appr'd
0	20/06/2018					

JACOBS
 1180 Estate Road, Weybridge, Middlesex, TW20 2EX, UK
 Tel: +44(0)181 946 7000 Fax: +44(0)181 946 7001
 www.jacobs.com

Client
 Esso Petroleum Company, Limited
 Ermyn House,
 Ermyn Way,
 Leatherhead,
 Surrey,
 KT22 8UX

Project
 Southamton to London Pipeline Project

Drawing title
SOIL TYPES

Drawing Status	FOR ISSUE	
Scale	1:25,000 @ A3	DO NOT SCALE
Jacobs No.	B2325300	
BIM No.		
Drawing number	Figure 11.1 Sheet 6 of 14	Rev 0

This drawing is not to be used in whole or part other than for the intended purpose and project as defined on this drawing. Refer to the contract for full terms and conditions.

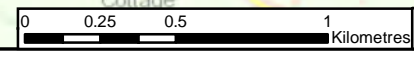

Contains OS data © Crown copyright and database right (2018)

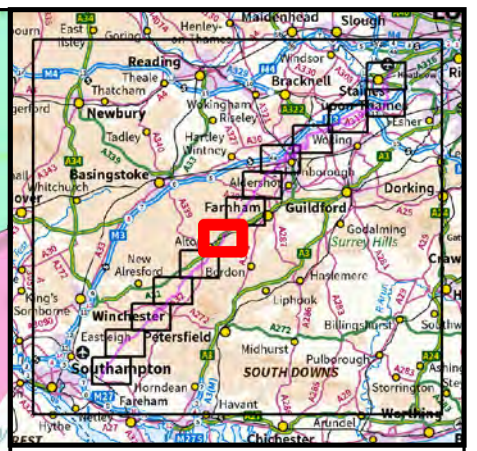
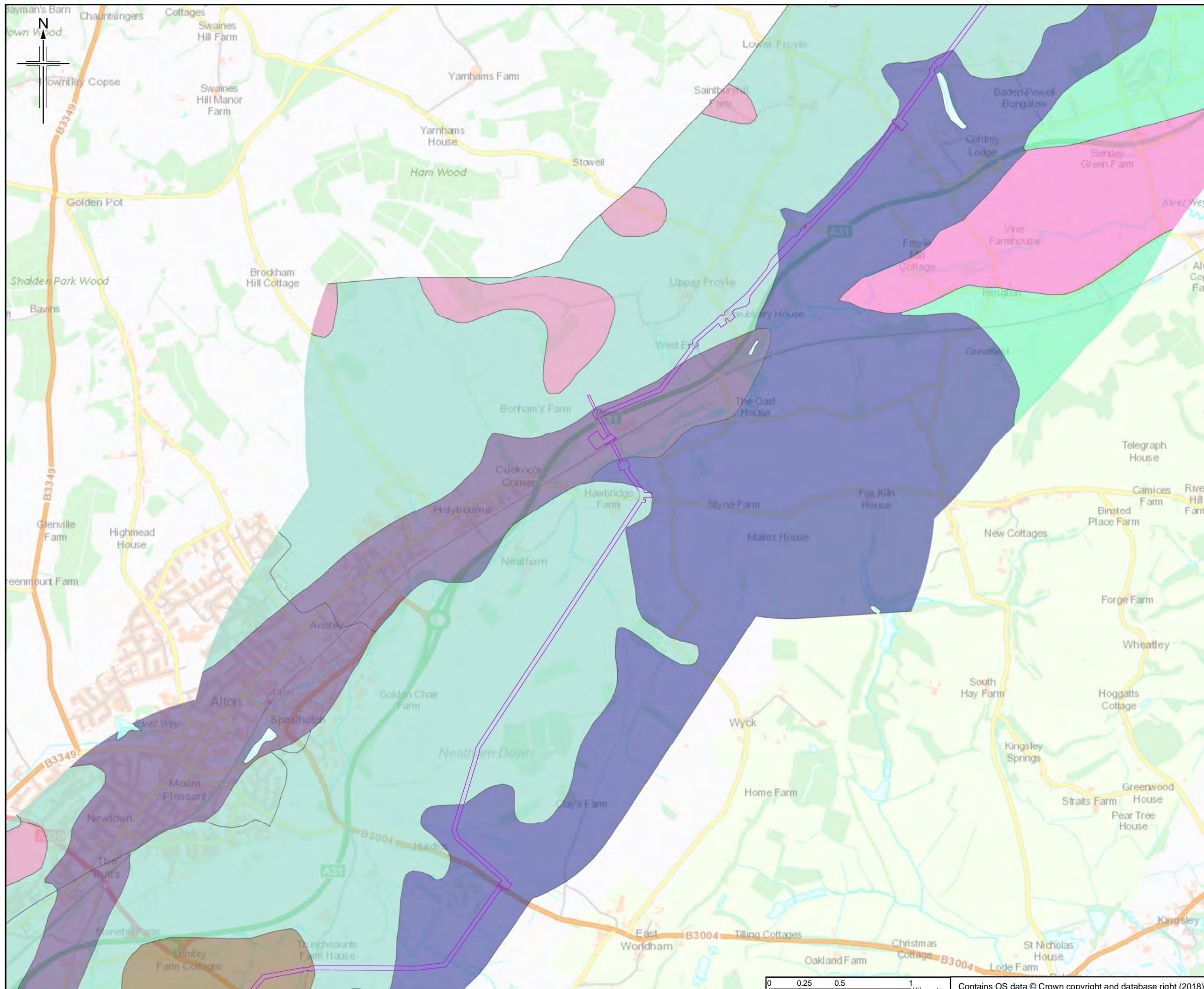

Legend

Order Limits

Soil Classification

- 511D - BLEWBURY - CLAYEY OVER CHALK
- 511F - COOMBE 1 - SILTY OVER CHALK
- 5711 - HARWELL - LOAM OVER SANDSTONE
- 571W - HUCKLESBROOK - DEEP LOAM
- 573A - WATERSTOCK - DEEP LOAM
- 581D - CARSTENS - DEEP SILTY TO CLAY
- 712B - DENCHWORTH - SEASONALLY WET DEEP CLAY

This figure shows information for land up to approximately 2km of the Order Limits to provide context within which to assess the information.

The order limits show an assumed Project working area. This has been based on the pipeline route and developed for the purposes of scoping.

Rev.	Rev. Date	Initial Date	Ons/Dwn	Checkd	Rev'd	Apprv'd
0	20/06/2018					

JACOBS
 1180 Estate Road, Weybridge, Wokingham, RG41 1TU, UK
 Tel: +44(0)118 946 7000 Fax: +44(0)118 946 7001
 www.jacobs.com

Client
 Esso Petroleum Company, Limited
 Ermyn House,
 Ermyn Way,
 Leatherhead,
 Surrey,
 KT22 8UX

Project
 Southampton to London Pipeline Project

Drawing title
SOIL TYPES

Drawing Status	FOR ISSUE	
Scale	1:25,000 @ A3	DO NOT SCALE
Jacobs No.	B2325300	
BIM No.		
Drawing number	Figure 11.1 Sheet 7 of 14	Rev 0

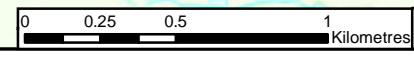

Contains OS data © Crown copyright and database right (2018)

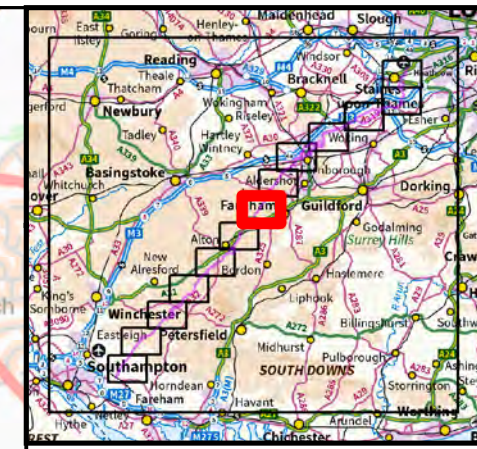
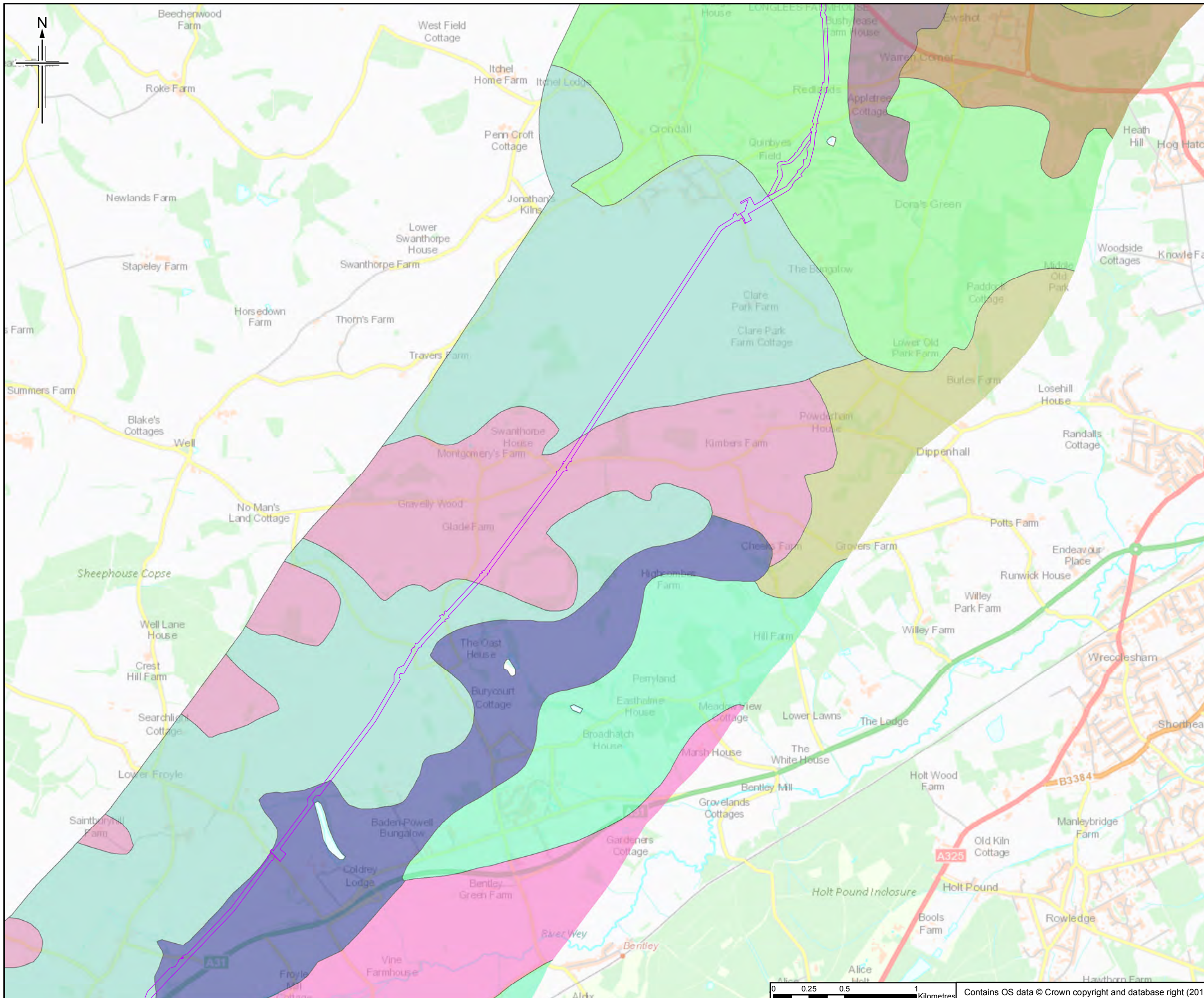

- Legend**
- Order Limits
- Soil Classification**
- 511F - COOMBE 1 - SILTY OVER CHALK
 - 5711 - HARWELL - LOAM OVER SANDSTONE
 - 573A - WATERSTOCK - DEEP LOAM
 - 581D - CARSTENS - DEEP SILTY TO CLAY
 - 581E - MARLOW - DEEP LOAM TO CLAY
 - 634 - SOUTHAMPTON - STONY DEEP SANDY
 - 643A - HOLIDAYS HILL - DEEP SANDY TO CLAY
 - 711G - WICKHAM 3 - SEASONALLY WET LOAM TO CLAYEY OVER SHALE
 - 711H - WICKHAM 4 - SEASONALLY WET LOAM TO CLAYEY OVER SHALE
 - 712B - DENCHWORTH - SEASONALLY WET DEEP CLAY

This figure shows information for land up to approximately 2km of the Order Limits to provide context within which to assess the information.

The order limits show an assumed Project working area. This has been based on the pipeline route and developed for the purposes of scoping.

Rev.	Rev. Date	Initial Date	Author	Checked	Approved
0	20/06/2018		RH	JT	HH RS

JACOBS
 1180 Eastlake Road, Weybridge, Middlesex, TW20 2EX, UK
 Tel: +44(0)191 946 7000 Fax: +44(0)191 946 7001
 www.jacobs.com

Client
 Esso Petroleum Company, Limited
 Ermyn House,
 Ermyn Way,
 Leatherhead,
 Surrey,
 KT22 8UX

Project
 Southampton to London Pipeline Project

Drawing title
SOIL TYPES

Drawing Status	FOR ISSUE	
Scale	1:25,000 @ A3	DO NOT SCALE
Jacobs No.	B2325300	
BIM No.		
Drawing number	Figure 11.1 Sheet 8 of 14	Rev 0

This drawing is not to be used in whole or part other than for the intended purpose and project as defined on this drawing. Refer to the contract for full terms and conditions.

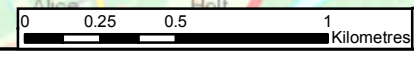

Contains OS data © Crown copyright and database right (2018)

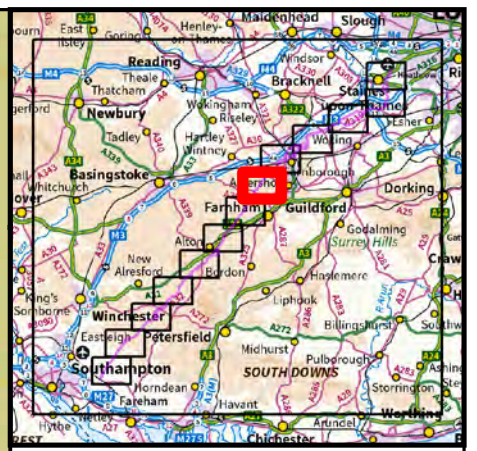
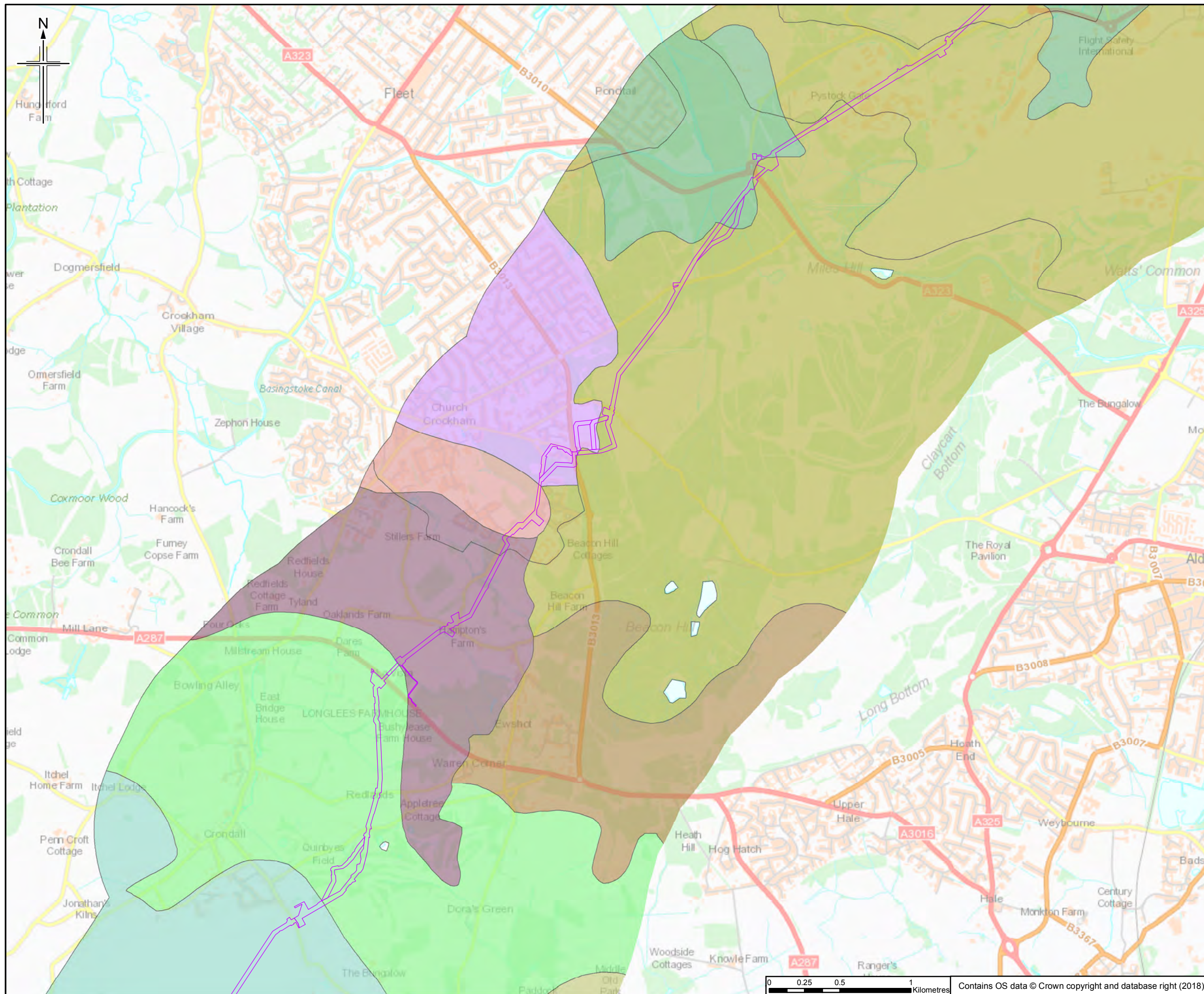

- Legend**
- Order Limits
- Soil Classification**
- 511F - COOMBE 1 - SILTY OVER CHALK
 - 554A - FRILFORD - DEEP SANDY
 - 572J - BURSLEDON - DEEP LOAM
 - 581B - SONNING 1 - LOAM OVER GRAVEL
 - 581E - MARLOW - DEEP LOAM TO CLAY
 - 634 - SOUTHAMPTON - STONY DEEP SANDY
 - 643A - HOLIDAYS HILL - DEEP SANDY TO CLAY
 - 711G - WICKHAM 3 - SEASONALLY WET LOAM TO CLAYEY OVER SHALE
 - 711H - WICKHAM 4 - SEASONALLY WET LOAM TO CLAYEY OVER SHALE
 - 841C - SWANWICK - SEASONALLY WET DEEP LOAM

This figure shows information for land up to approximately 2km of the Order Limits to provide context within which to assess the information.

The order limits show an assumed Project working area. This has been based on the pipeline route and developed for the purposes of scoping.

Rev.	Rev. Date	Initial Date	On/Down	Checked	Rev'd	Appr'd
0	20/06/2018					



Client
Esso Petroleum Company, Limited
Ermyn House,
Ermyn Way,
Leatherhead,
Surrey,
KT22 8UX



Drawing title
SOIL TYPES

Drawing Status	FOR ISSUE	
Scale	1:25,000 @ A3	DO NOT SCALE
Jacobs No.	B2325300	
BIM No.		
Drawing number	Figure 11.1 Sheet 9 of 14	Rev 0

This drawing is not to be used in whole or part other than for the intended purpose and project as defined on this drawing. Refer to the contract for full terms and conditions.

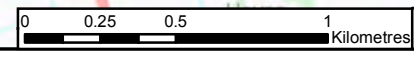

Contains OS data © Crown copyright and database right (2018)

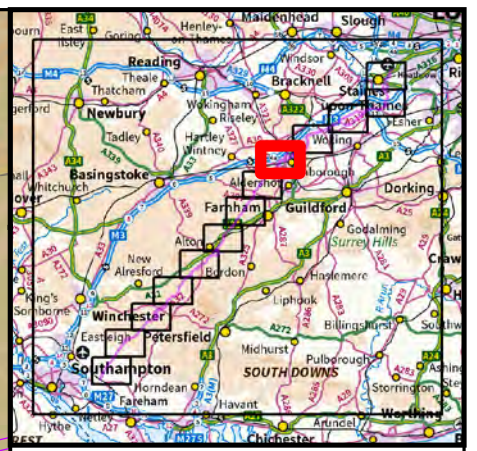
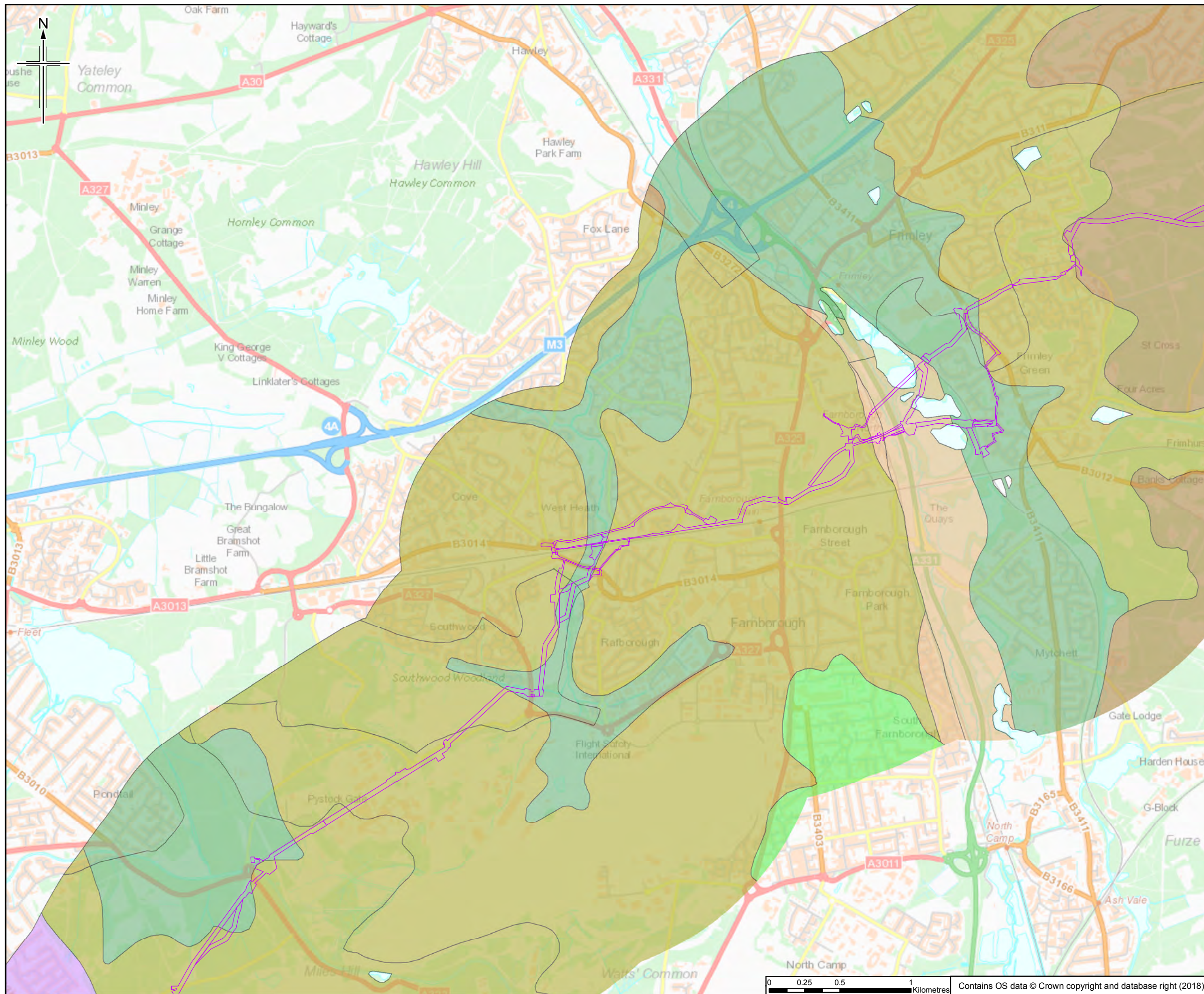

- Legend**
- Order Limits
- Soil Classification**
- 572J - BURSLEDON - DEEP LOAM
 - 581B - SONNING 1 - LOAM OVER GRAVEL
 - 634 - SOUTHAMPTON - STONY DEEP SANDY
 - 643A - HOLIDAYS HILL - DEEP SANDY TO CLAY
 - 813D - FLADBURY 3 - SEASONALLY WET DEEP CLAY
 - 841C - SWANWICK - SEASONALLY WET DEEP LOAM

This figure shows information for land up to approximately 2km of the Order Limits to provide context within which to assess the information.

The order limits show an assumed Project working area. This has been based on the pipeline route and developed for the purposes of scoping.

0	20/06/2018	Initial Draft	RH	JT	HH	RS
Rev.	Rev. Date	Purpose of revision	Orig/Dwn	Checked	Rev'd	Apprv'd

JACOBS
 1180 Esplanade Road, Weybridge, Wokingham, RG41 1TU, UK
 Tel: +44(0)118 946 7000 Fax: +44(0)118 946 7001
 www.jacobs.com

Client
 Esso Petroleum Company, Limited
 Ermyn House,
 Ermyn Way,
 Leatherhead,
 Surrey,
 KT22 8UX

Project
 Southampton to London Pipeline Project

Drawing title
SOIL TYPES

Drawing Status	FOR ISSUE	
Scale	1:25,000 @ A3	DO NOT SCALE
Jacobs No.	B2325300	
BIM No.		
Drawing number	Figure 11.1 Sheet 10 of 14	Rev 0

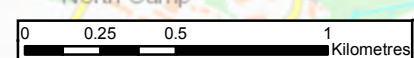

Contains OS data © Crown copyright and database right (2018)

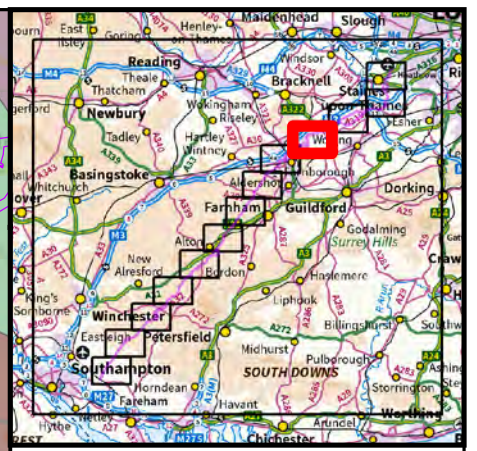
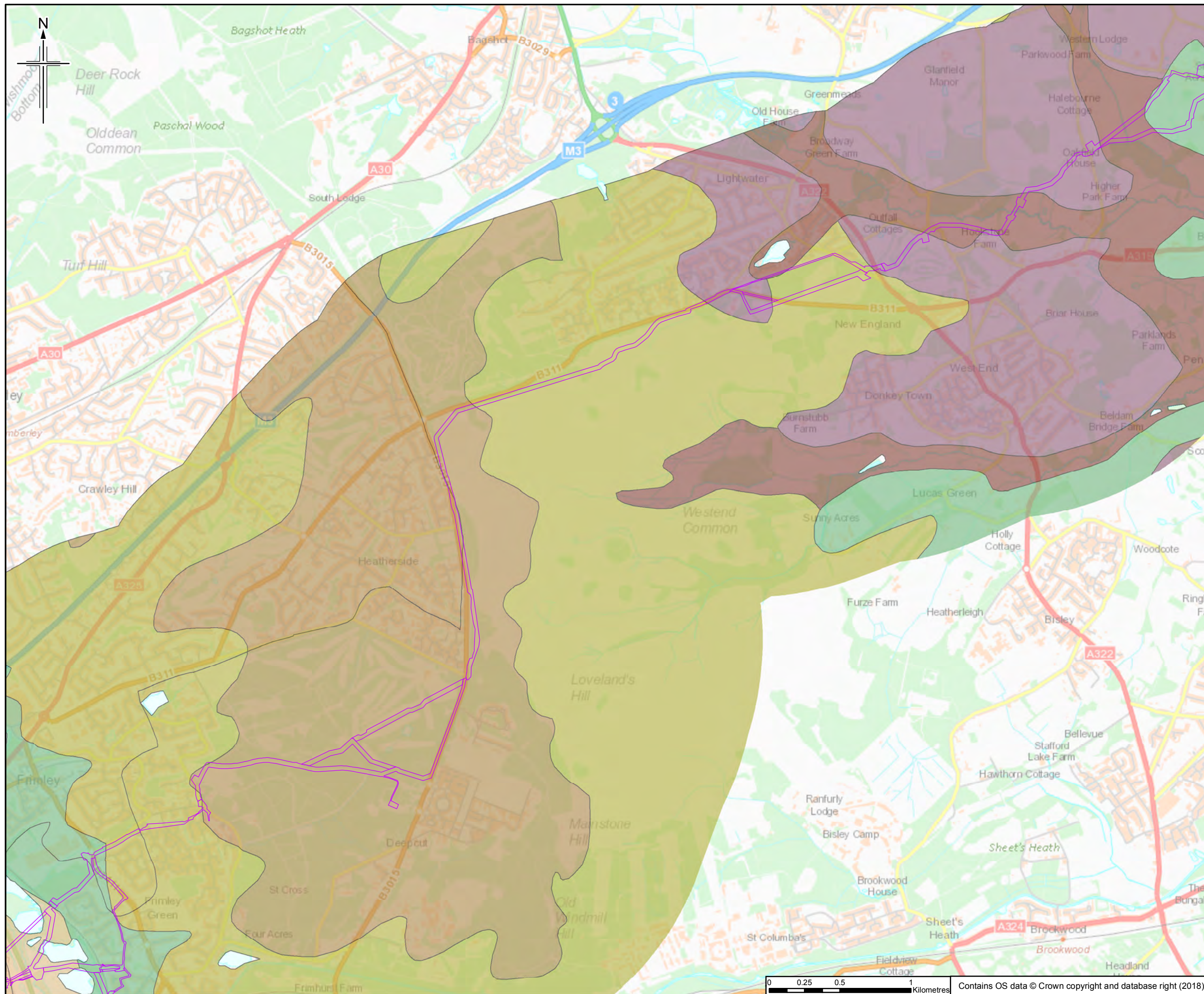

- Legend**
- Order Limits
- Soil Classification**
- 1024B - ADVENTURERS' 2 - PEAT
 - 634 - SOUTHAMPTON - STONY DEEP SANDY
 - 643A - HOLIDAYS HILL - DEEP SANDY TO CLAY
 - 711G - WICKHAM 3 - SEASONALLY WET LOAM TO CLAYEY OVER SHALE
 - 813D - FLADBURY 3 - SEASONALLY WET DEEP CLAY
 - 841C - SWANWICK - SEASONALLY WET DEEP LOAM

This figure shows information for land up to approximately 2km of the Order Limits to provide context within which to assess the information.

The order limits show an assumed Project working area. This has been based on the pipeline route and developed for the purposes of scoping.

Rev.	Rev. Date	Purpose of revision	Orig/Dwn	Checkd	Rev'd	Apprv'd
0	20/06/2018	Initial Draft		RH	JT	HH RS

JACOBS
 1180 Eskdale Road, Wincoburn, Wokingham, RG41 1TU, UK
 Tel: +44(0)118 946 7000 Fax: +44(0)118 946 7001
 www.jacobs.com

Client
 Esso Petroleum Company, Limited
 Ermyn House,
 Ermyn Way,
 Leatherhead,
 Surrey,
 KT22 8UX

Project
 Southamton to London Pipeline Project

Drawing title
SOIL TYPES

Drawing Status	FOR ISSUE	
Scale	1:25,000 @ A3	DO NOT SCALE
Jacobs No.	B2325300	
BIM No.		
Drawing number	Figure 11.1 Sheet 11 of 14	Rev 0

This drawing is not to be used in whole or part other than for the intended purpose and project as defined on this drawing. Refer to the contract for full terms and conditions.

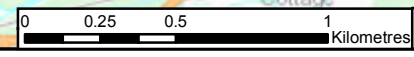

Contains OS data © Crown copyright and database right (2018)

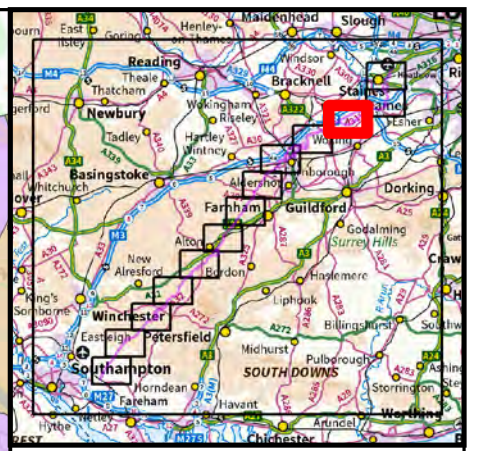
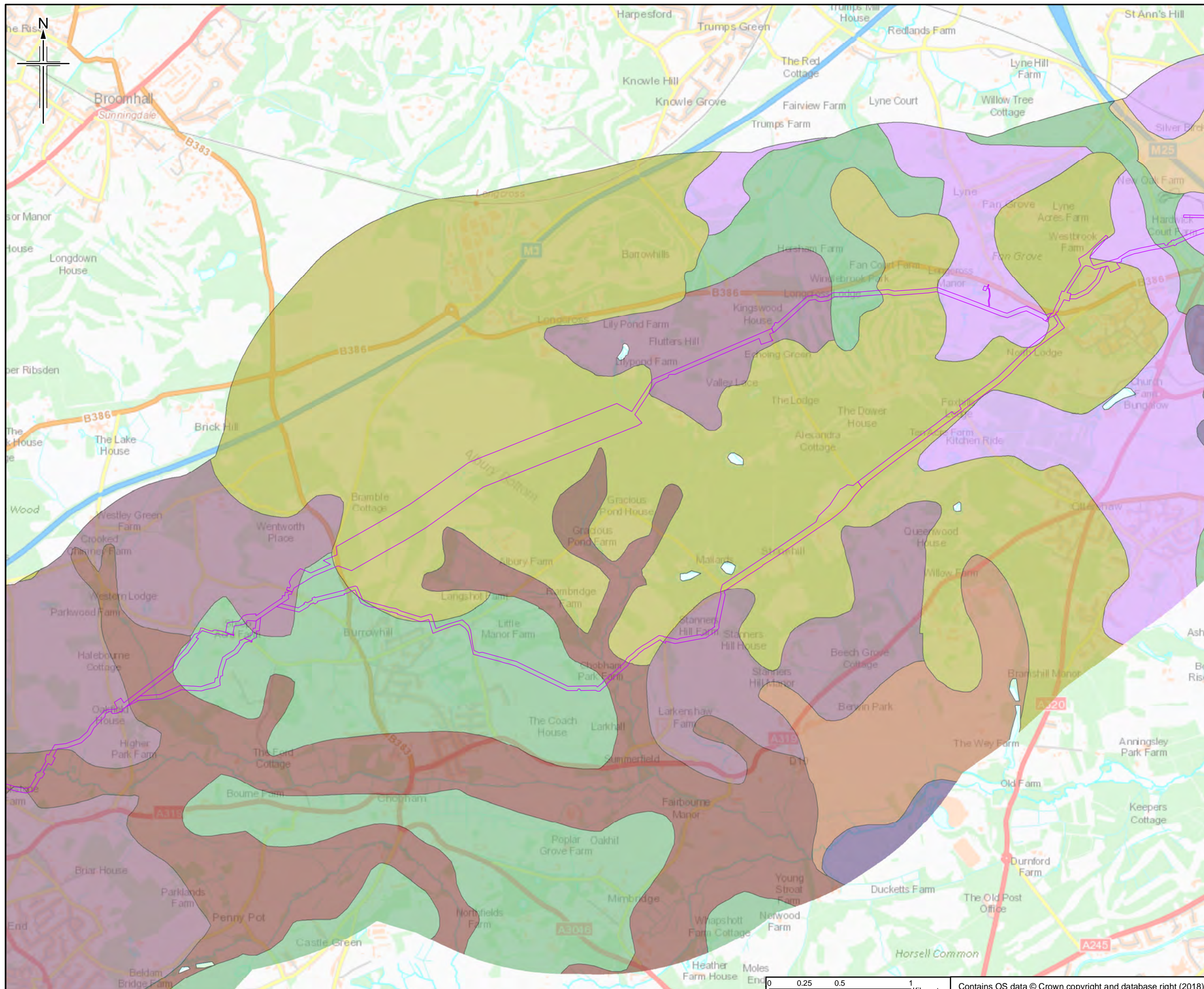

- Legend**
- Order Limits
- Soil Classification**
- 1024B - ADVENTURERS' 2 - DEEP
 - 571W - HUCKLESBROOK - DEEP LOAM
 - 572J - BURSLEDON - DEEP LOAM
 - 643A - HOLIDAYS HILL - DEEP SANDY TO CLAY
 - 711G - WICKHAM 3 - SEASONALLY WET LOAM TO CLAYEY OVER SHALE
 - 813D - FLADBURY 3 - SEASONALLY WET DEEP CLAY
 - 841B - HURST - SEASONALLY WET DEEP LOAM
 - 841C - SWANWICK - SEASONALLY WET DEEP LOAM

This figure shows information for land up to approximately 2km of the Order Limits to provide context within which to assess the information.

The order limits show an assumed Project working area. This has been based on the pipeline route and developed for the purposes of scoping.

Rev.	Rev. Date	Initial Date	On/Down	Checked	Rev'd	Appr'd
0	20/06/2018					



Client
Esso Petroleum Company, Limited
Ermyn House,
Ermyn Way,
Leatherhead,
Surrey,
KT22 8UX



Drawing title
SOIL TYPES

Drawing Status	FOR ISSUE	
Scale	1:25,000 @ A3	DO NOT SCALE
Jacobs No.	B2325300	
BIM No.		
Drawing number	Figure 11.1 Sheet 12 of 14	Rev 0

This drawing is not to be used in whole or part other than for the intended purpose and project as defined on this drawing. Refer to the contract for full terms and conditions.

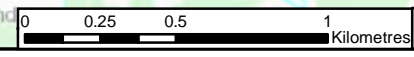

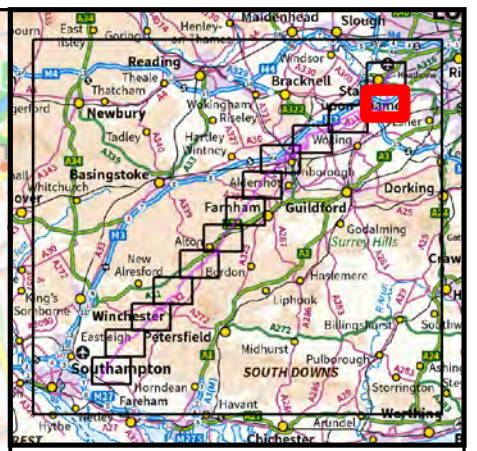
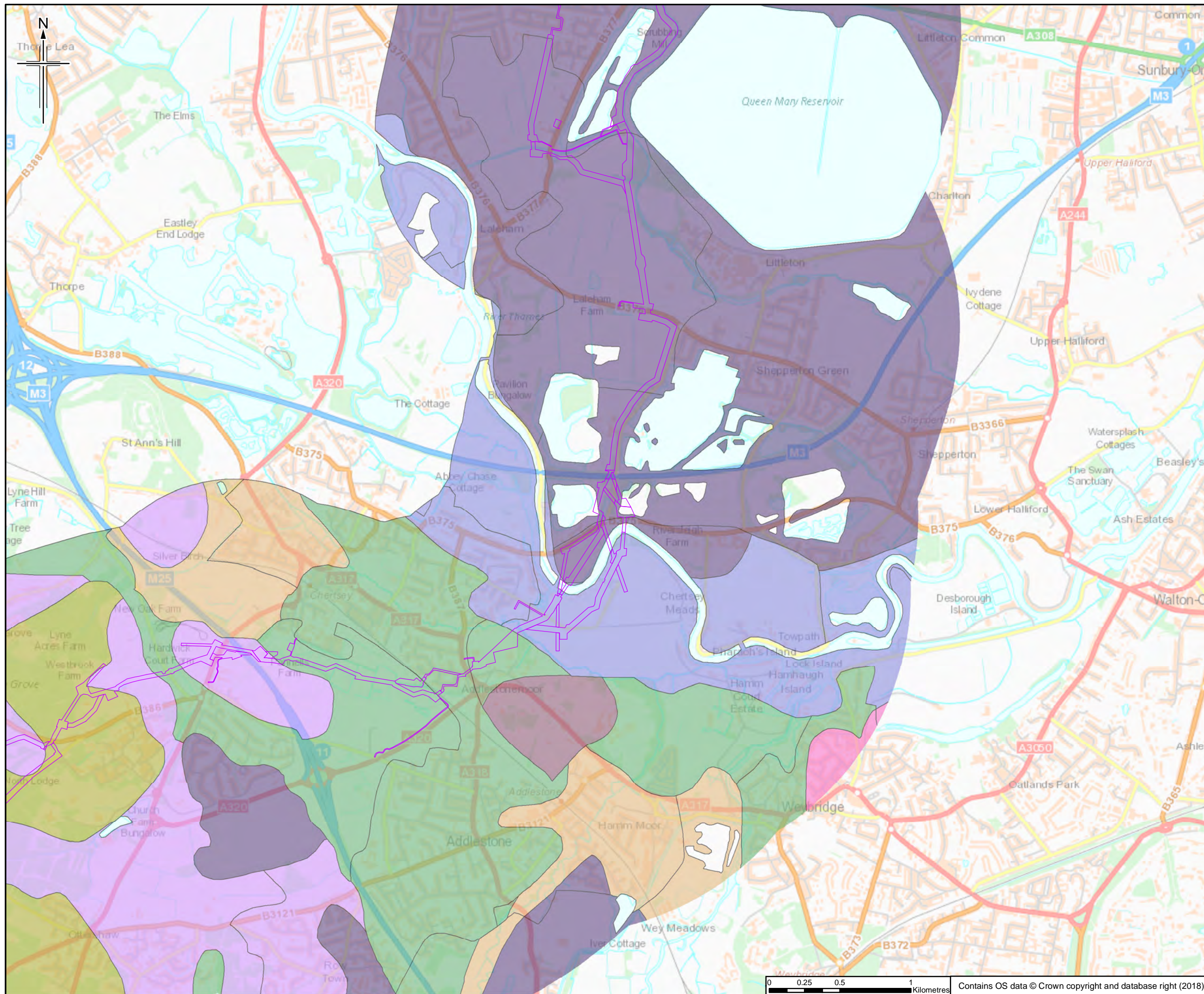

- Legend**
- Order Limits
- Soil Classification**
- 571W - HUCKLESBROOK - DEEP LOAM
 - 572J - BURSLEDON - DEEP LOAM
 - 573A - WATERSTOCK - DEEP LOAM
 - 643A - HOLIDAYS HILL - DEEP SANDY TO CLAY
 - 711G - WICKHAM 3 - SEASONALLY WET LOAM TO CLAYEY OVER SHALE
 - 813D - FLADBURY 3 - SEASONALLY WET DEEP CLAY
 - 814A - THAMES - SEASONALLY WET DEEP CLAY
 - 841B - HURST - SEASONALLY WET DEEP LOAM
 - 841C - SWANWICK - SEASONALLY WET DEEP LOAM

This figure shows information for land up to approximately 2km of the Order Limits to provide context within which to assess the information.

The order limits show an assumed Project working area. This has been based on the pipeline route and developed for the purposes of scoping.

Rev.	Rev. Date	Initial Date	Author	Checked	Approved
0	20/06/2018		RH	JT	HH

JACOBS
 1180 Estate Road, Weybridge, Middlesex, TW20 2EX, UK
 Tel: +44(0)181 946 7000 Fax: +44(0)181 946 7001
 www.jacobs.com

Client
 Esso Petroleum Company, Limited
 Ermyn House,
 Ermyn Way,
 Leatherhead,
 Surrey,
 KT22 8UX

Project
 Southamton to London Pipeline Project

Drawing title
SOIL TYPES

Drawing Status	FOR ISSUE	
Scale	1:25,000 @ A3	DO NOT SCALE
Jacobs No.	B2325300	
BIM No.		
Drawing number	Figure 11.1 Sheet 13 of 14	Rev 0

This drawing is not to be used in whole or part other than for the intended purpose and project as defined on this drawing. Refer to the contract for full terms and conditions.

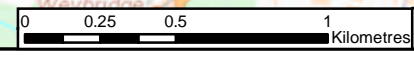

Contains OS data © Crown copyright and database right (2018)

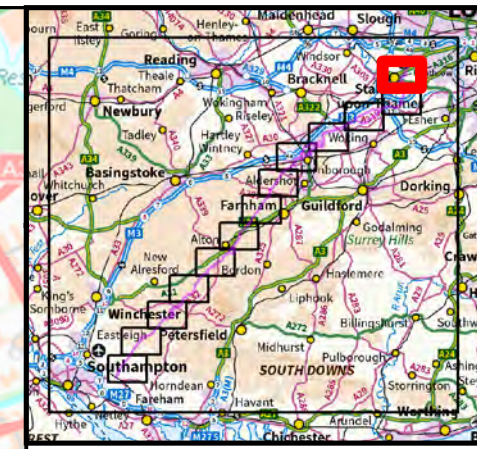
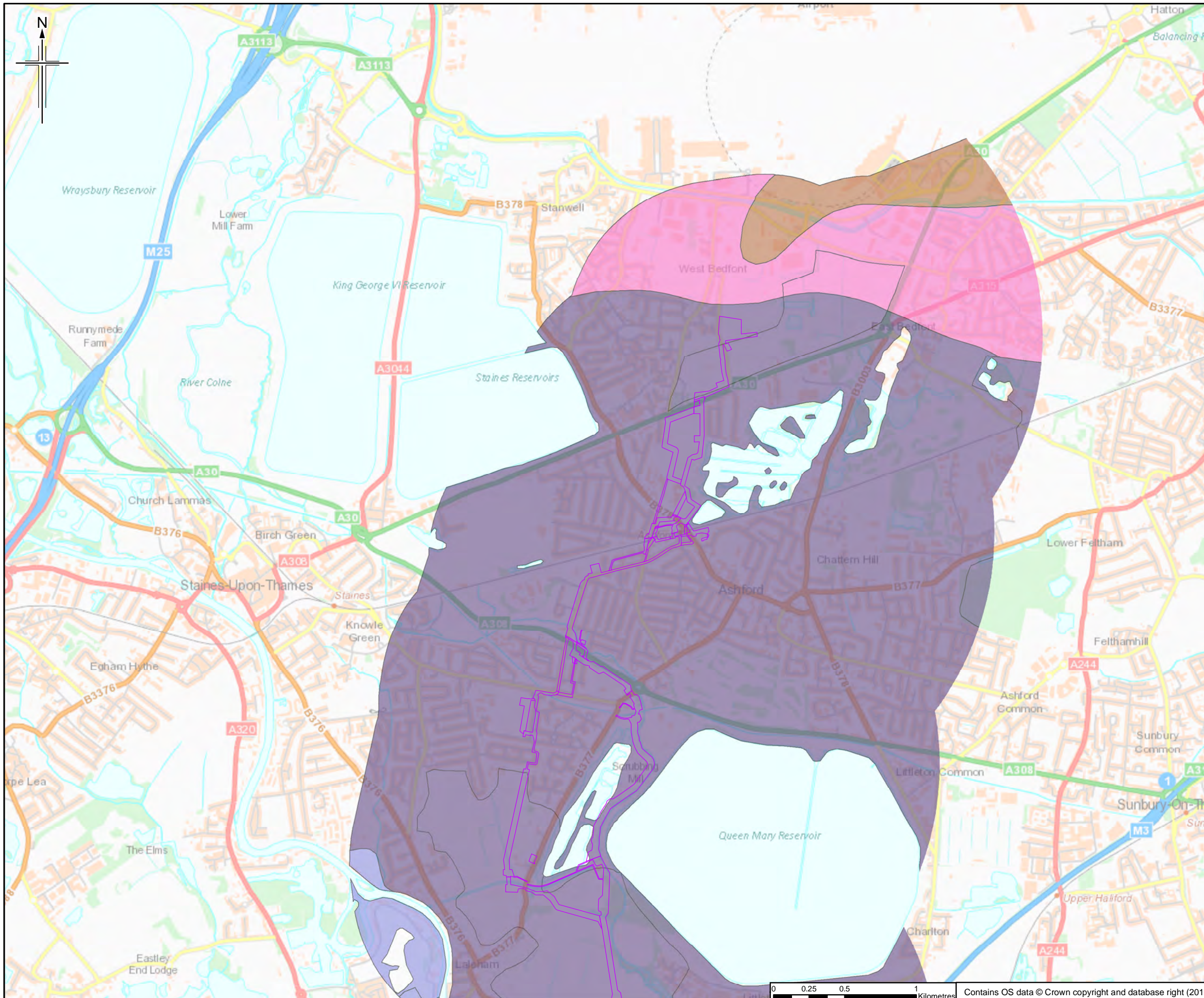

Legend

- Order Limits

Soil Classification

- 571W - HUCKLESBROOK - DEEP LOAM
- 573A - WATERSTOCK - DEEP LOAM
- 814A - THAMES - SEASONALLY WET DEEP CLAY
- 841B - HURST - SEASONALLY WET DEEP LOAM

This figure shows information for land up to approximately 2km of the Order Limits to provide context within which to assess the information.

The order limits show an assumed Project working area. This has been based on the pipeline route and developed for the purposes of scoping.

Rev.	Rev. Date	Initial Date	Author	Checked	Approved
0	20/06/2016		RH	JT	HH RS

JACOBS
 1180 Eskdale Road, Weybridge, Wokingham, RG41 1TU, UK
 Tel: +44(0)118 946 7000 Fax: +44(0)118 946 7001
 www.jacobs.com

Client
 Esso Petroleum Company, Limited
 Ermyn House,
 Ermyn Way,
 Leatherhead,
 Surrey,
 KT22 8UX

Project
 Southamton to London Pipeline Project

Drawing title
SOIL TYPES

Drawing Status	FOR ISSUE	
Scale	1:25,000 @ A3	DO NOT SCALE
Jacobs No.	B2325300	
BIM No.		
Drawing number	Figure 11.1 Sheet 14 of 14	Rev 0

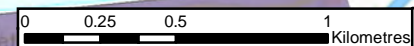

Contains OS data © Crown copyright and database right (2018)

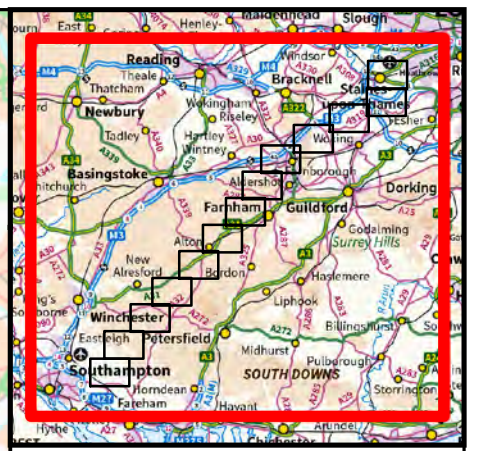
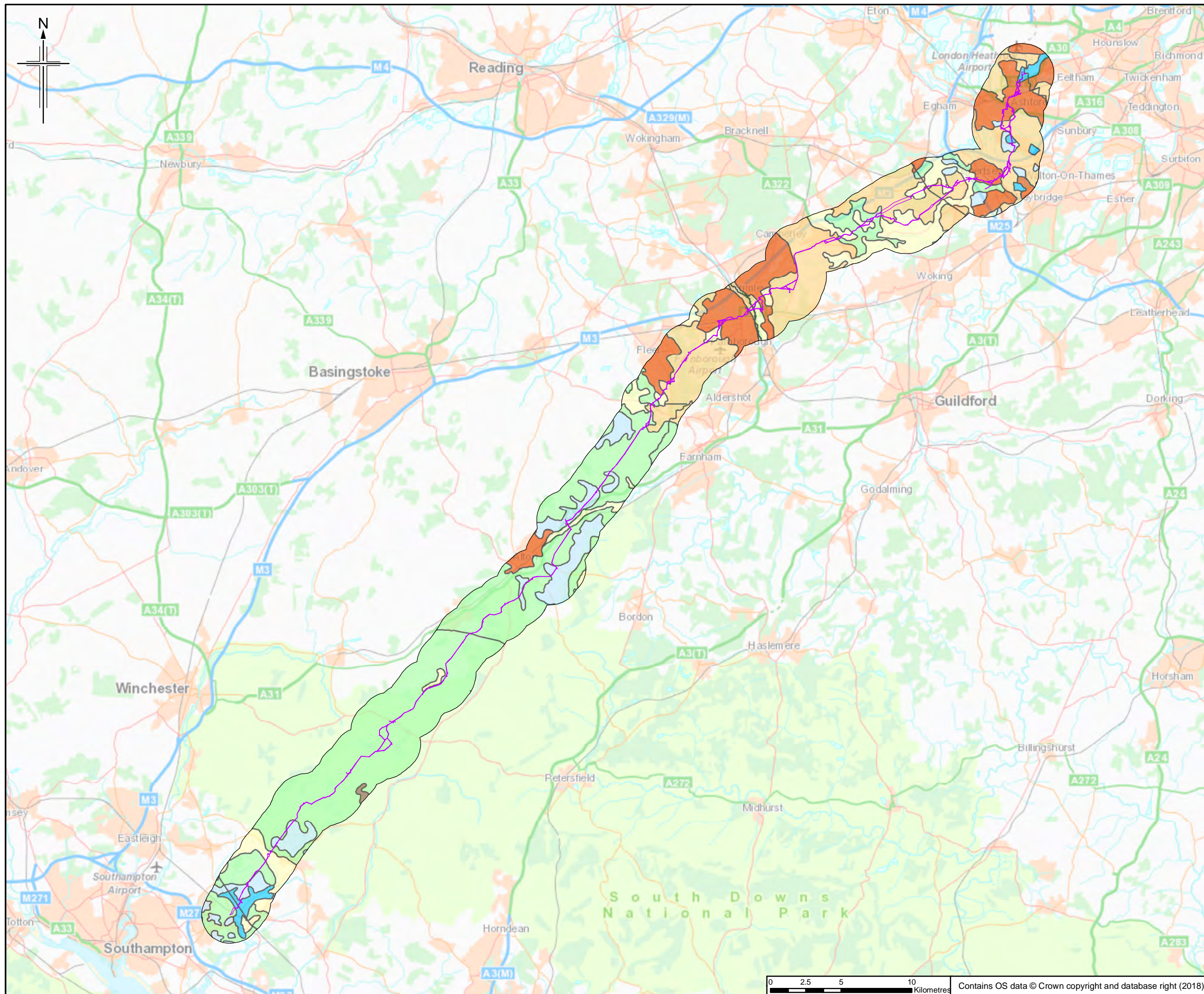

Legend

- Order Limits
- Grade 1 - Excellent
- Grade 2 - Very Good
- Grade 3 - Good to Moderate
- Grade 4 - Poor
- Grade 5 - Very Poor
- Other land primarily in non-agricultural use
- Land predominantly in urban use

This figure shows information for land up to approximately 2km of the Order Limits to provide context within which to assess the information.

See Sheets 2 to 14 for details. The order limits show an assumed Project working area. This has been based on the pipeline route and developed for the purposes of scoping.

Rev.	Rev. Date	Initial Date	Author	Checked	Approved
0	20/06/2018		RH	JT	HH

JACOBS
 1180 Eskdale Road, Weybridge, Wokingham, RG41 1TU, UK
 Tel: +44(0)118 946 7000 Fax: +44(0)118 946 7001
 www.jacobs.com

Client
 Esso Petroleum Company, Limited
 Ermyn House,
 Ermyn Way,
 Leatherhead,
 Surrey,
 KT22 8UX

Project
Southampton to London Pipeline Project

Drawing title
AGRICULTURAL LAND CLASSIFICATION AREAS

Drawing Status	FOR ISSUE	
Scale	1:250,000 @ A3	DO NOT SCALE
Jacobs No.	B2325300	
BIM No.		
Drawing number	Figure 11.2 Sheet 1 of 14	Rev 0

0 2.5 5 10 Kilometres Contains OS data © Crown copyright and database right (2018)

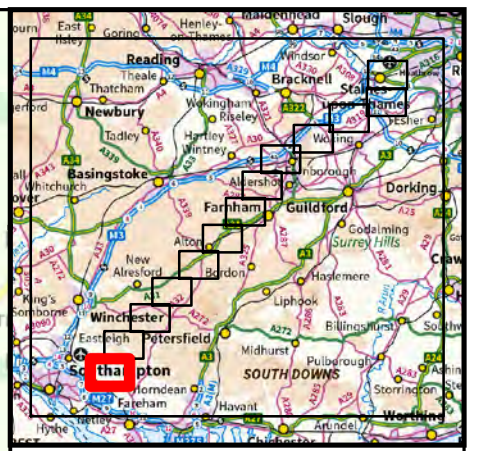
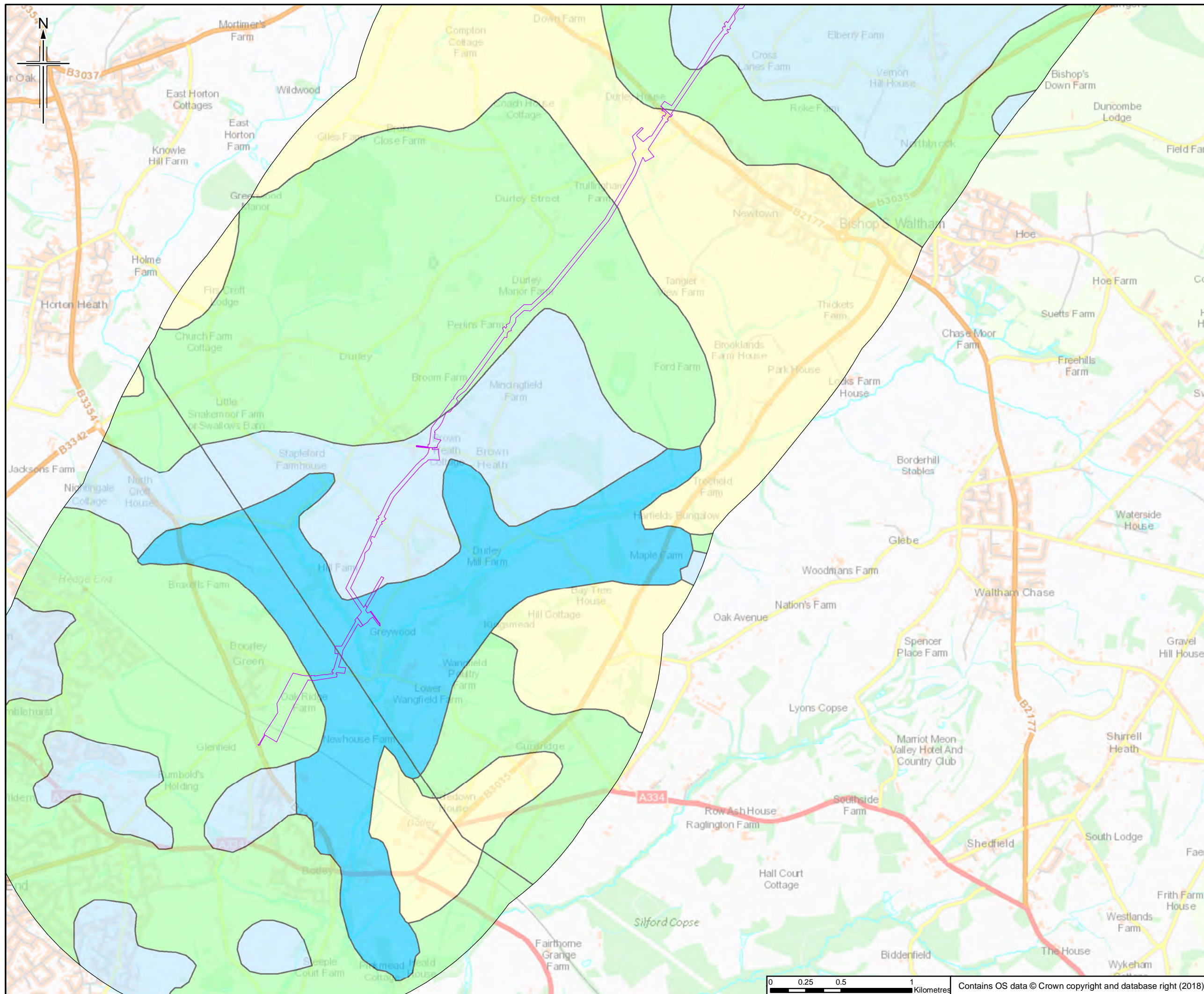

Legend

- Order Limits

ALC Grade

- Grade 1 - Excellent
- Grade 2 - Very Good
- Grade 3 - Good to Moderate
- Grade 4 - Poor
- Grade 5 - Very Poor
- Other land primarily in non-agricultural use
- Land predominantly in urban use

This figure shows information for land up to approximately 2km of the Order Limits to provide context within which to assess the information.

The order limits show an assumed Project working area. This has been based on the pipeline route and developed for the purposes of scoping.

Rev.	Rev. Date	Initial Date	Ons/Dwn	Checked	Rev'd	Apprv'd
0	20/06/2018					

JACOBS
 1180 Estate Road, Weybridge, Wokingham, RG41 1TU, UK
 Tel: +44(0)118 946 7000 Fax: +44(0)118 946 7001
 www.jacobs.com

Client
 Esso Petroleum Company, Limited
 Ermyn House,
 Ermyn Way,
 Leatherhead,
 Surrey,
 KT22 8UX

Project
 Southampton to London Pipeline Project

Drawing title
AGRICULTURAL LAND CLASSIFICATION AREAS

Drawing Status	FOR ISSUE		
Scale	1:25,000	@ A3	DO NOT SCALE
Jacobs No.	B2325300		
BIM No.			
Drawing number	Figure 11.2 Sheet 2 of 14		Rev 0

This drawing is not to be used in whole or part other than for the intended purpose and project as defined on this drawing. Refer to the contract for full terms and conditions.

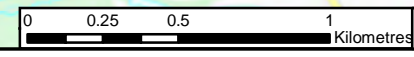

Contains OS data © Crown copyright and database right (2018)

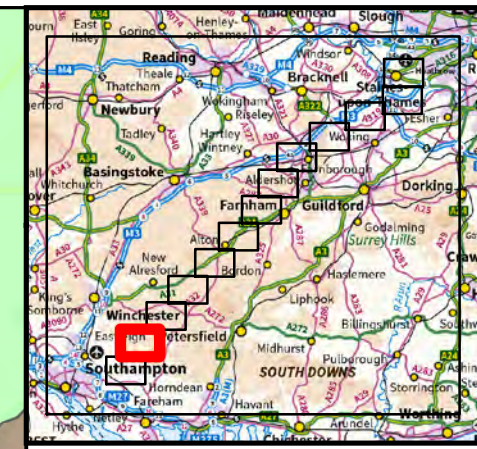
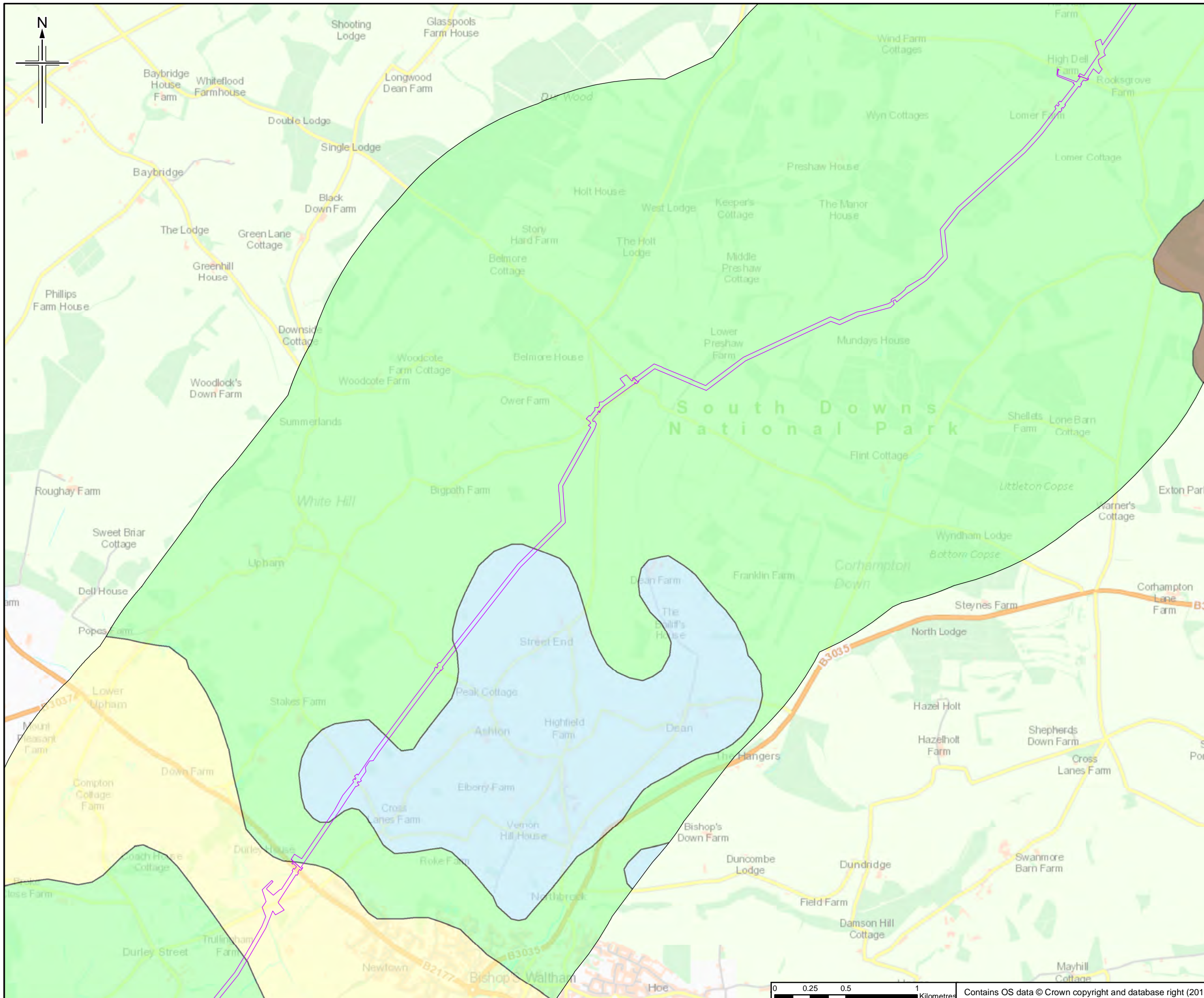

Legend

- Order Limits
- ALC Grade**
 - Grade 1 - Excellent
 - Grade 2 - Very Good
 - Grade 3 - Good to Moderate
 - Grade 4 - Poor
 - Grade 5 - Very Poor
 - Other land primarily in non-agricultural use
 - Land predominantly in urban use

This figure shows information for land up to approximately 2km of the Order Limits to provide context within which to assess the information.

The order limits show an assumed Project working area. This has been based on the pipeline route and developed for the purposes of scoping.

Rev.	Rev. Date	Initial Date	Author	Checked	Approved
0	20/06/2018		RH	JT	HH

JACOBS
 1180 Eskdale Road, Weybridge, Wokingham, RG41 1TU, UK
 Tel: +44(0)118 946 7000 Fax: +44(0)118 946 7001
 www.jacobs.com

Client
 Esso Petroleum Company, Limited
 Ermyn House,
 Ermyn Way,
 Leatherhead,
 Surrey,
 KT22 8UX

Project
 Southamton to London Pipeline Project

Drawing title
AGRICULTURAL LAND CLASSIFICATION AREAS

Drawing Status	FOR ISSUE	
Scale	1:25,000 @ A3	DO NOT SCALE
Jacobs No.	B2325300	
BIM No.		
Drawing number	Figure 11.2 Sheet 3 of 14	Rev 0

This drawing is not to be used in whole or part other than for the intended purpose and project as defined on this drawing. Refer to the contract for full terms and conditions.

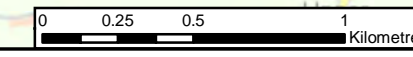

Contains OS data © Crown copyright and database right (2018)

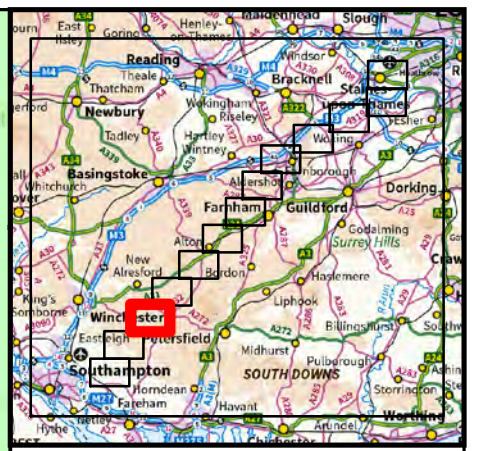
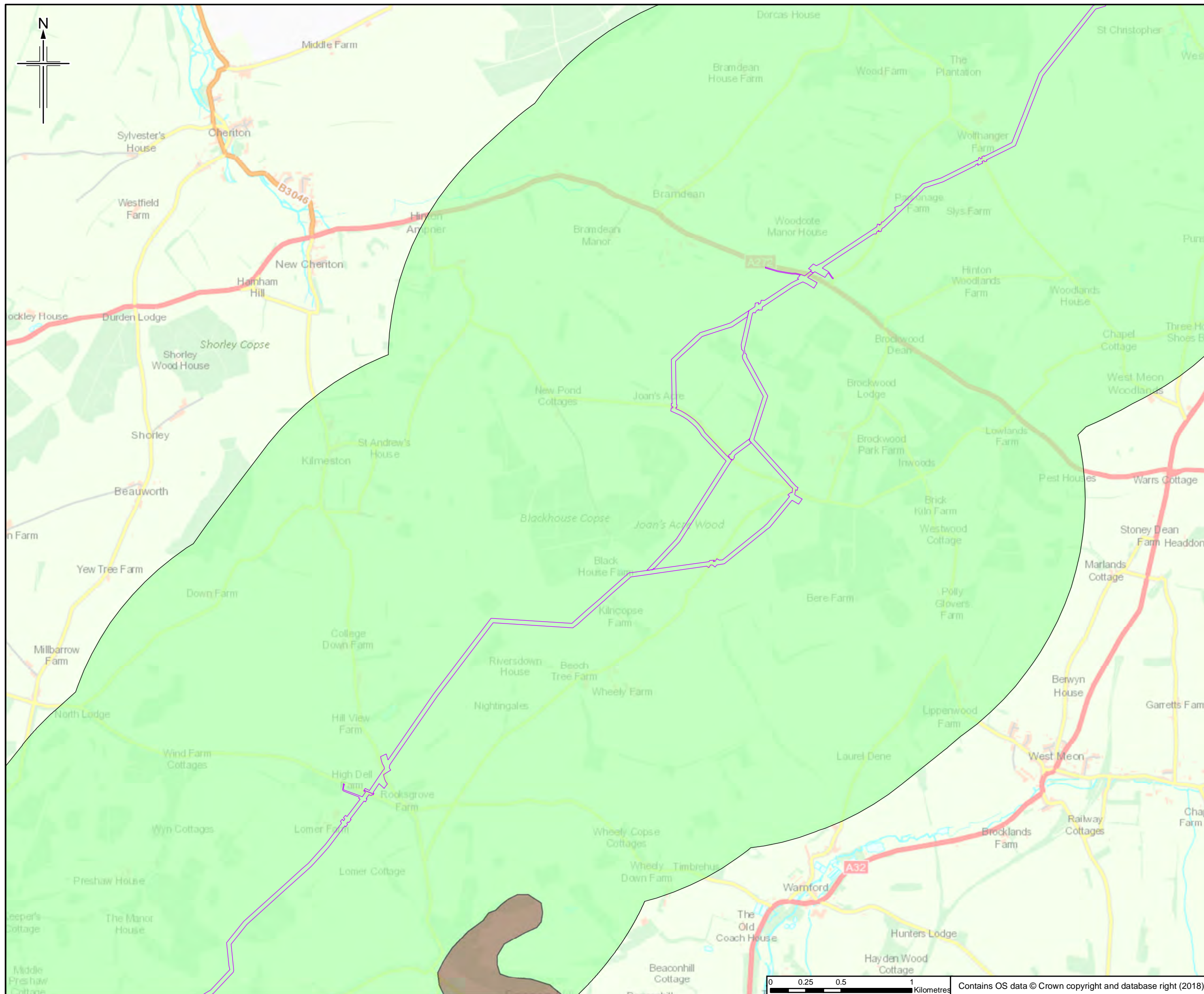

- Legend**
- Order Limits
 - ALC Grade**
 - Grade 1 - Excellent
 - Grade 2 - Very Good
 - Grade 3 - Good to Moderate
 - Grade 4 - Poor
 - Grade 5 - Very Poor
 - Other land primarily in non-agricultural use
 - Land predominantly in urban use

This figure shows information for land up to approximately 2km of the Order Limits to provide context within which to assess the information.

The order limits show an assumed Project working area. This has been based on the pipeline route and developed for the purposes of scoping.

Rev.	Rev. Date	Initial Date	Ons/Dwn	Checkd	Rev'd	Apprv'd
0	20/06/2018					



Client
 Esso Petroleum Company, Limited
 Ermyn House,
 Ermyn Way,
 Leatherhead,
 Surrey,
 KT22 8UX



Drawing title
AGRICULTURAL LAND CLASSIFICATION AREAS

Drawing Status	FOR ISSUE	
Scale	1:25,000 @ A3	DO NOT SCALE
Jacobs No.	B2325300	
BIM No.		
Drawing number	Figure 11.2 Sheet 4 of 14	Rev 0



Contains OS data © Crown copyright and database right (2018)

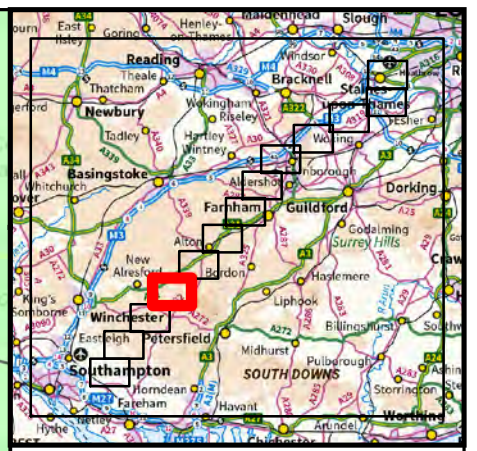
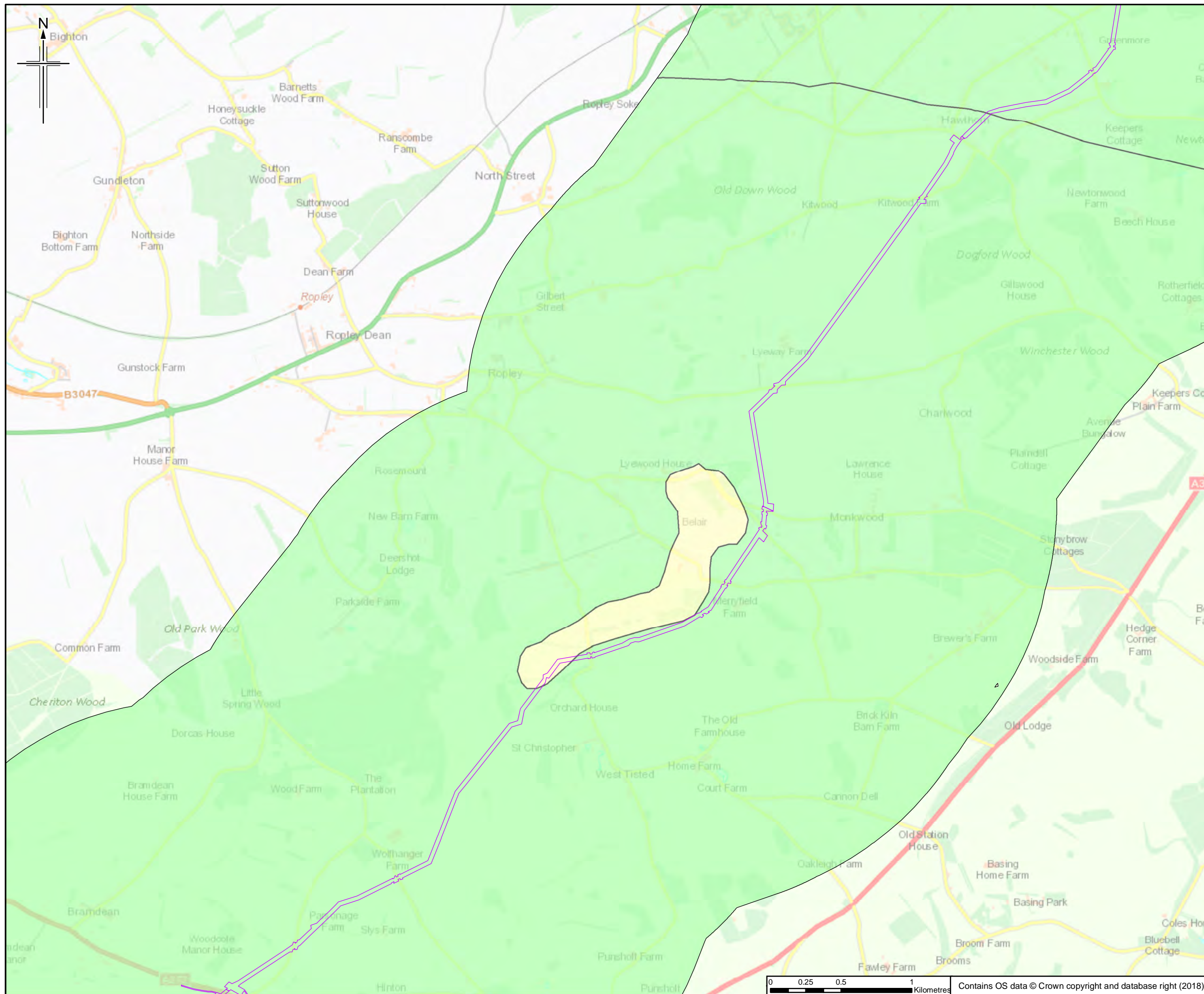

Legend

- Order Limits

ALC Grade

- Grade 1 - Excellent
- Grade 2 - Very Good
- Grade 3 - Good to Moderate
- Grade 4 - Poor
- Grade 5 - Very Poor
- Other land primarily in non-agricultural use
- Land predominantly in urban use

This figure shows information for land up to approximately 2km of the Order Limits to provide context within which to assess the information.

The order limits show an assumed Project working area. This has been based on the pipeline route and developed for the purposes of scoping.

Rev.	Rev. Date	Initial Date	Author	Checked	Approved
0	20/06/2018		RH	JT	HH

JACOBS
 1180 Estate Road, Weybridge, Middlesex, TW20 2EX, UK
 Tel: +44(0)181 946 7000 Fax: +44(0)181 946 7001
 www.jacobs.com

Client
 Esso Petroleum Company, Limited
 Ermyn House,
 Ermyn Way,
 Leatherhead,
 Surrey,
 KT22 8UX

Project
 Southampton to London Pipeline Project

Drawing title
AGRICULTURAL LAND CLASSIFICATION AREAS

Drawing Status	FOR ISSUE	
Scale	1:25,000 @ A3	DO NOT SCALE
Jacobs No.	B2325300	
BIM No.		
Drawing number	Figure 11.2 Sheet 5 of 14	Rev 0

This drawing is not to be used in whole or part other than for the intended purpose and project as defined on this drawing. Refer to the contract for full terms and conditions.

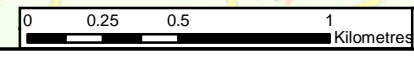

Contains OS data © Crown copyright and database right (2018)

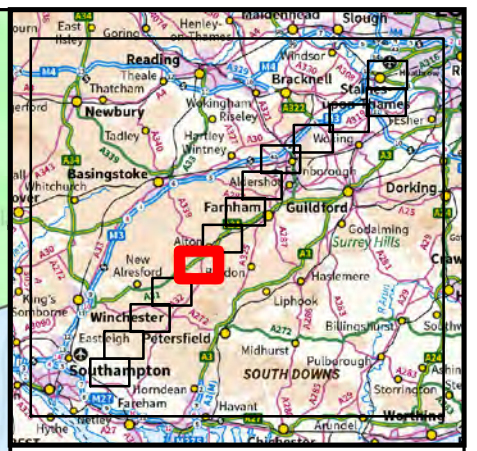
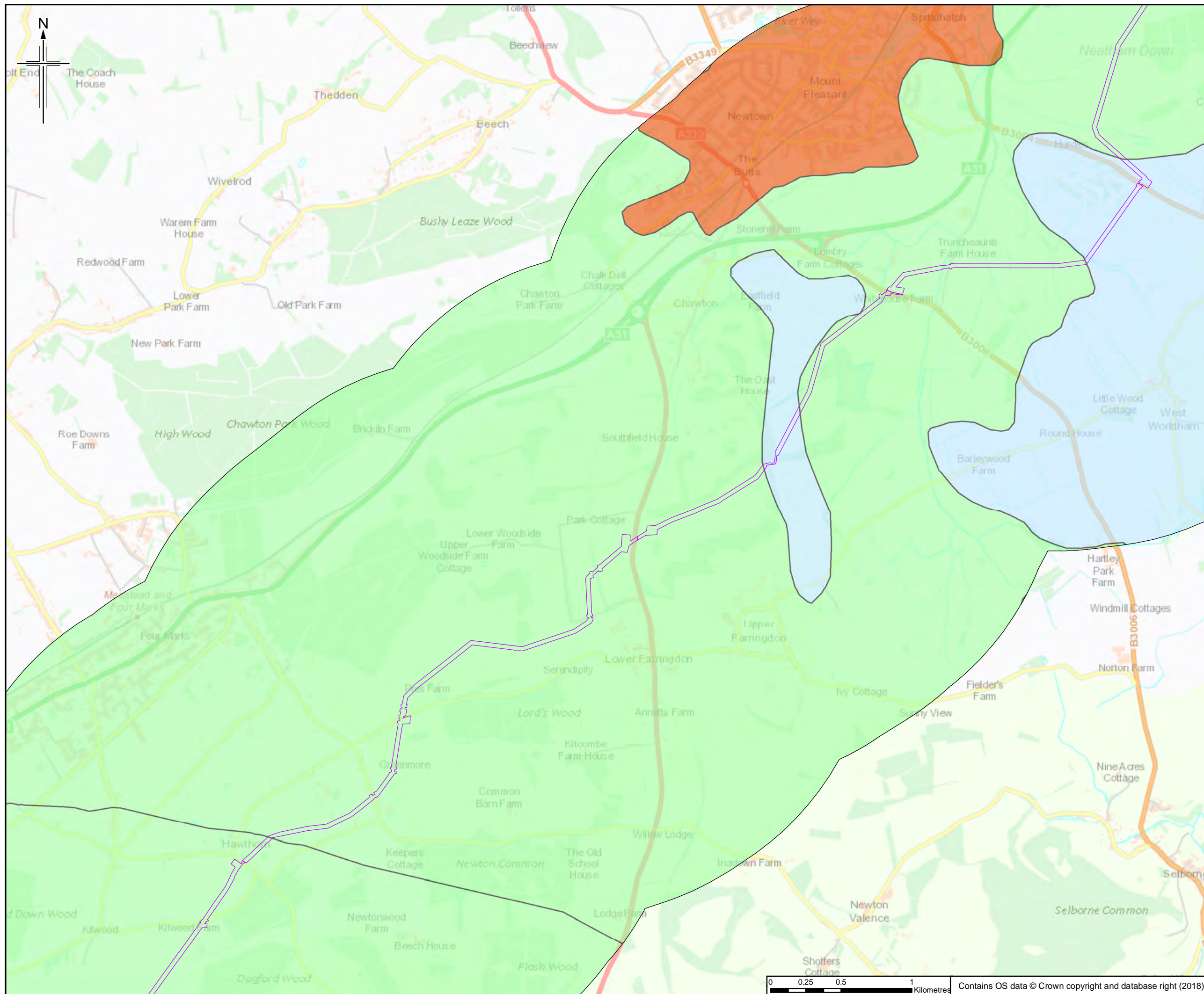

Legend

- Order Limits
- ALC Grade**
- Grade 1 - Excellent
- Grade 2 - Very Good
- Grade 3 - Good to Moderate
- Grade 4 - Poor
- Grade 5 - Very Poor
- Other land primarily in non-agricultural use
- Land predominantly in urban use

This figure shows information for land up to approximately 2km of the Order Limits to provide context within which to assess the information.

The order limits show an assumed Project working area. This has been based on the pipeline route and developed for the purposes of scoping.

0	20/06/2018	Initial Draw	RH	JT	HH	RS
Rev.	Rev. Date	Purpose of revision	Orig/Dwn	Checkd	Rev'd	Apprv'd

JACOBS
 1180 Estate Road, Weybridge, Wokingham, RG41 1TU, UK
 Tel: +44(0)118 946 7000 Fax: +44(0)118 946 7001
 www.jacobs.com

Client
 Esso Petroleum Company, Limited
 Ermyn House,
 Ermyn Way,
 Leatherhead,
 Surrey,
 KT22 8UX

Project
 Southampton to London Pipeline Project

Drawing title
AGRICULTURAL LAND CLASSIFICATION AREAS

Drawing Status	FOR ISSUE	
Scale	1:25,000 @ A3	DO NOT SCALE
Jacobs No.	B2325300	
BIM No.		
Drawing number	Figure 11.2 Sheet 6 of 14	Rev 0

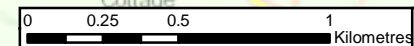

Contains OS data © Crown copyright and database right (2018)

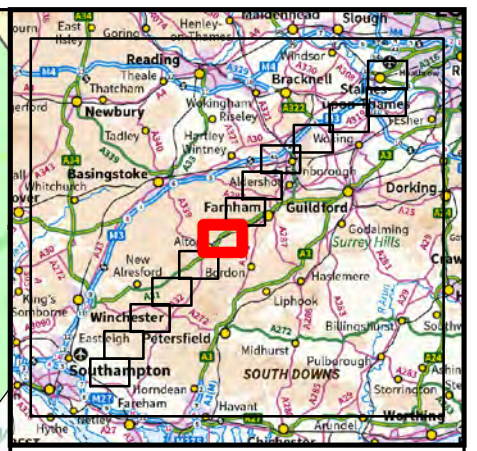
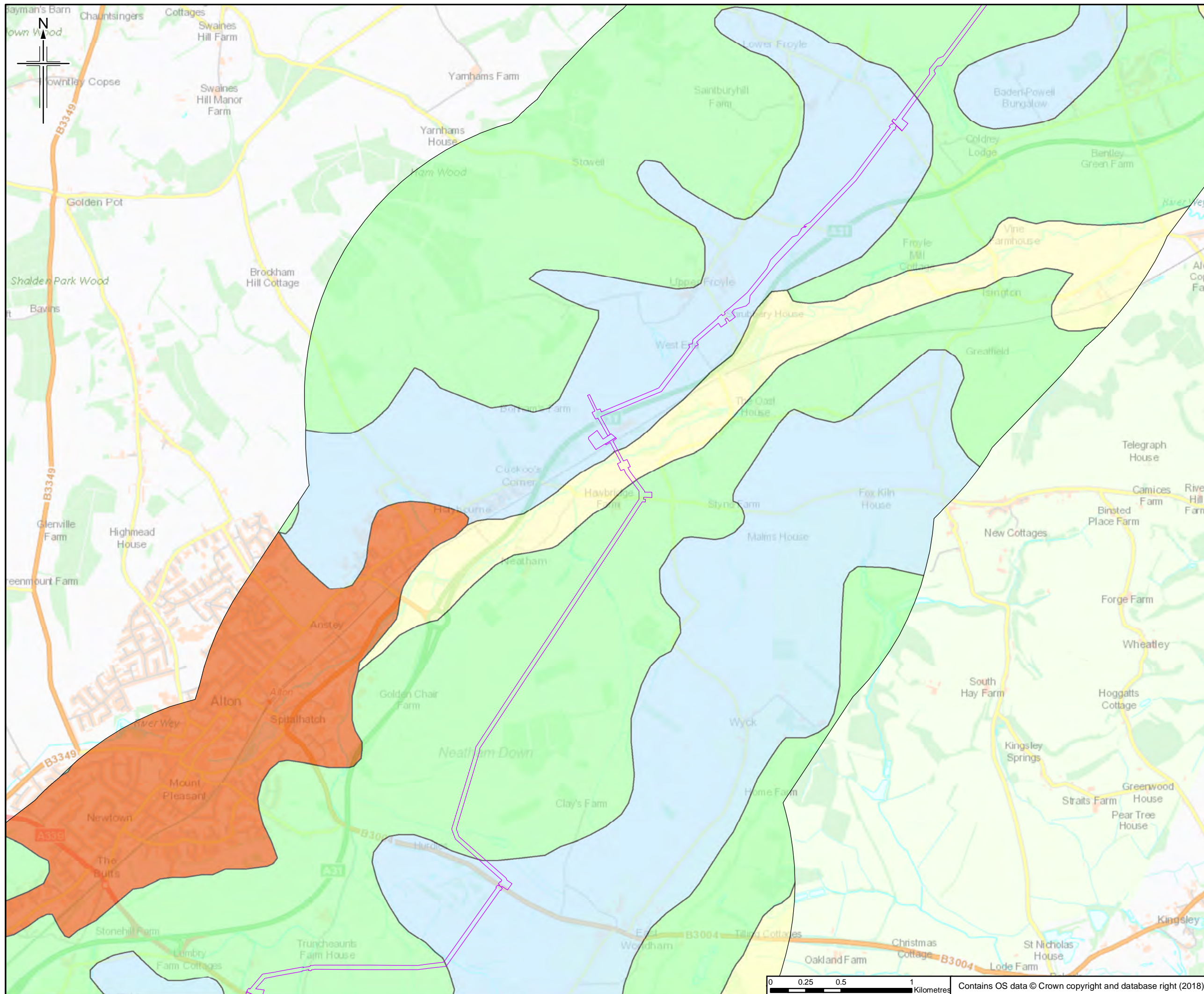

- Legend**
- Order Limits
 - ALC Grade**
 - Grade 1 - Excellent
 - Grade 2 - Very Good
 - Grade 3 - Good to Moderate
 - Grade 4 - Poor
 - Grade 5 - Very Poor
 - Other land primarily in non-agricultural use
 - Land predominantly in urban use

This figure shows information for land up to approximately 2km of the Order Limits to provide context within which to assess the information.

The order limits show an assumed Project working area. This has been based on the pipeline route and developed for the purposes of scoping.

Rev.	Rev. Date	Initial Date	Ons/Dwn	Checkd	Rev'd	Apprv'd
0	20/06/2018					

JACOBS
 1180 Esso Road, Weybridge, Middlesex, TW20 2EX, UK
 Tel: +44(0)181 946 7000 Fax: +44(0)181 946 7001
 www.jacobs.com

Client
 Esso Petroleum Company, Limited
 Ermyn House,
 Ermyn Way,
 Leatherhead,
 Surrey,
 KT22 8UX

Project
 Southampton to London Pipeline Project

Drawing title
AGRICULTURAL LAND CLASSIFICATION AREAS

Drawing Status	FOR ISSUE	
Scale	1:25,000 @ A3	DO NOT SCALE
Jacobs No.	B2325300	
BIM No.		
Drawing number	Figure 11.2 Sheet 7 of 14	Rev 0

This drawing is not to be used in whole or part other than for the intended purpose and project as defined on this drawing. Refer to the contract for full terms and conditions.

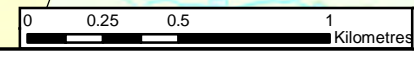

Contains OS data © Crown copyright and database right (2018)

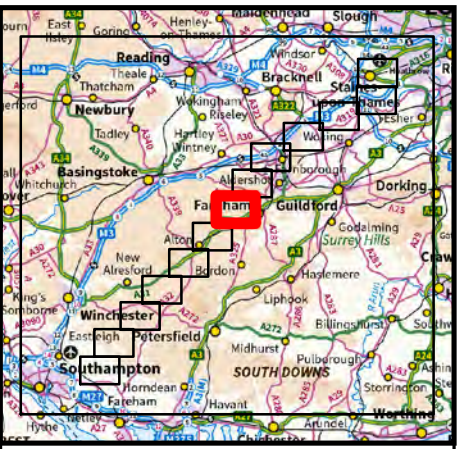
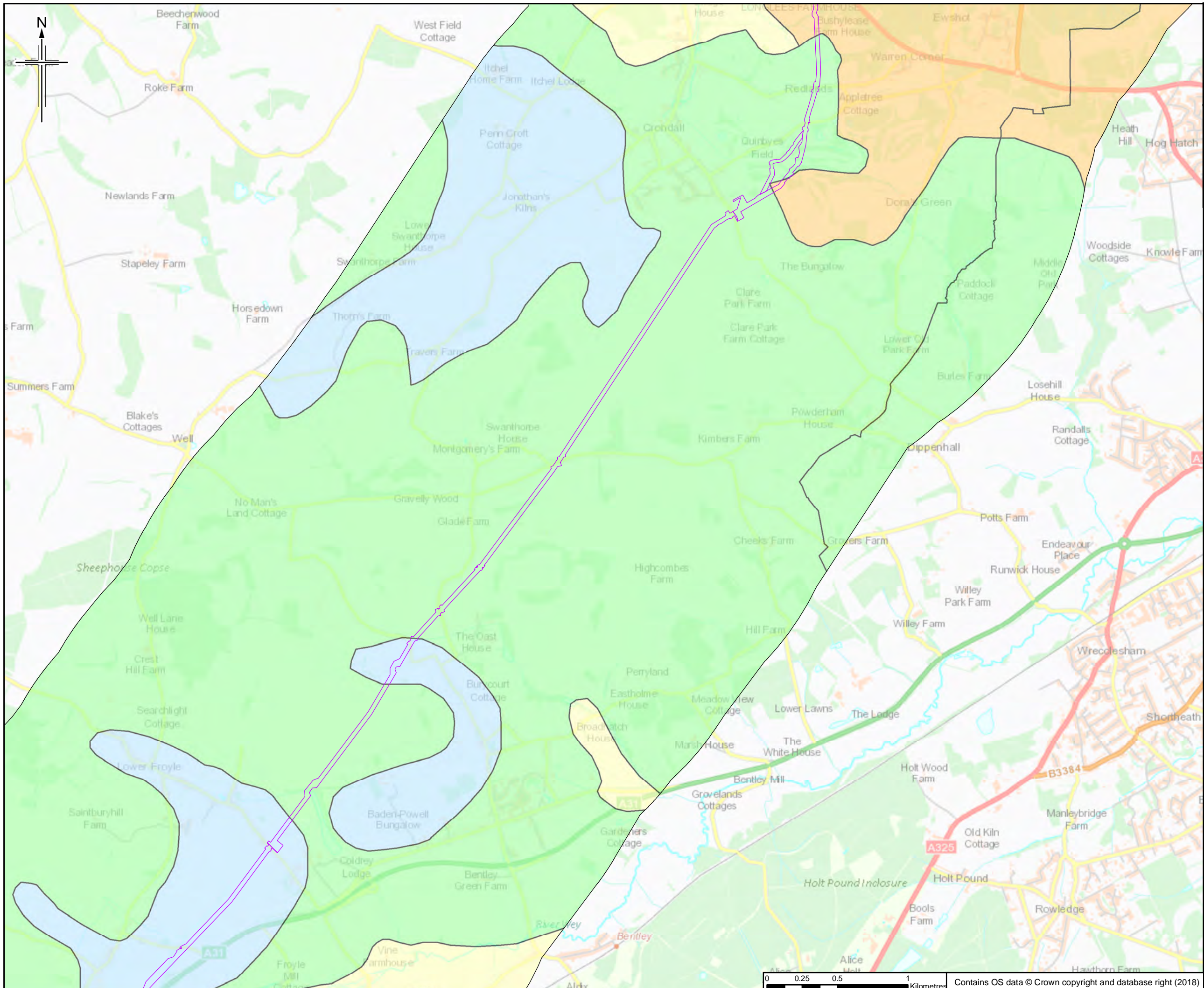

- Legend**
- Order Limits
 - ALC Grade**
 - Grade 1 - Excellent
 - Grade 2 - Very Good
 - Grade 3 - Good to Moderate
 - Grade 4 - Poor
 - Grade 5 - Very Poor
 - Other land primarily in non-agricultural use
 - Land predominantly in urban use

This figure shows information for land up to approximately 2km of the Order Limits to provide context within which to assess the information.

The order limits show an assumed Project working area. This has been based on the pipeline route and developed for the purposes of scoping.

Rev.	Rev. Date	Initial Date	Author	Checked	Approved
0	20/06/2018		RH	JT	HH RS

JACOBS
 1180 Estate Road, Weybridge, Wokingham, RG41 1TU, UK
 Tel: +44(0)118 946 7000 Fax: +44(0)118 946 7001
 www.jacobs.com

Client
 Esso Petroleum Company, Limited
 Ermyn House,
 Ermyn Way,
 Leatherhead,
 Surrey,
 KT22 8UX

Project
 Southampton to London Pipeline Project

Drawing title
AGRICULTURAL LAND CLASSIFICATION AREAS

Drawing Status	FOR ISSUE	
Scale	1:25,000 @ A3	DO NOT SCALE
Jacobs No.	B2325300	
BIM No.		
Drawing number	Figure 11.2 Sheet 8 of 14	Rev 0

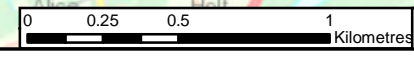

Contains OS data © Crown copyright and database right (2018)

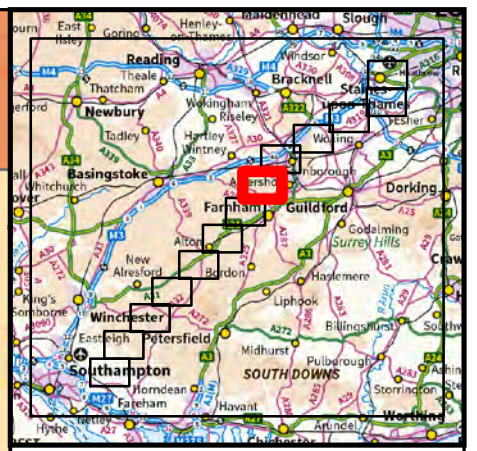
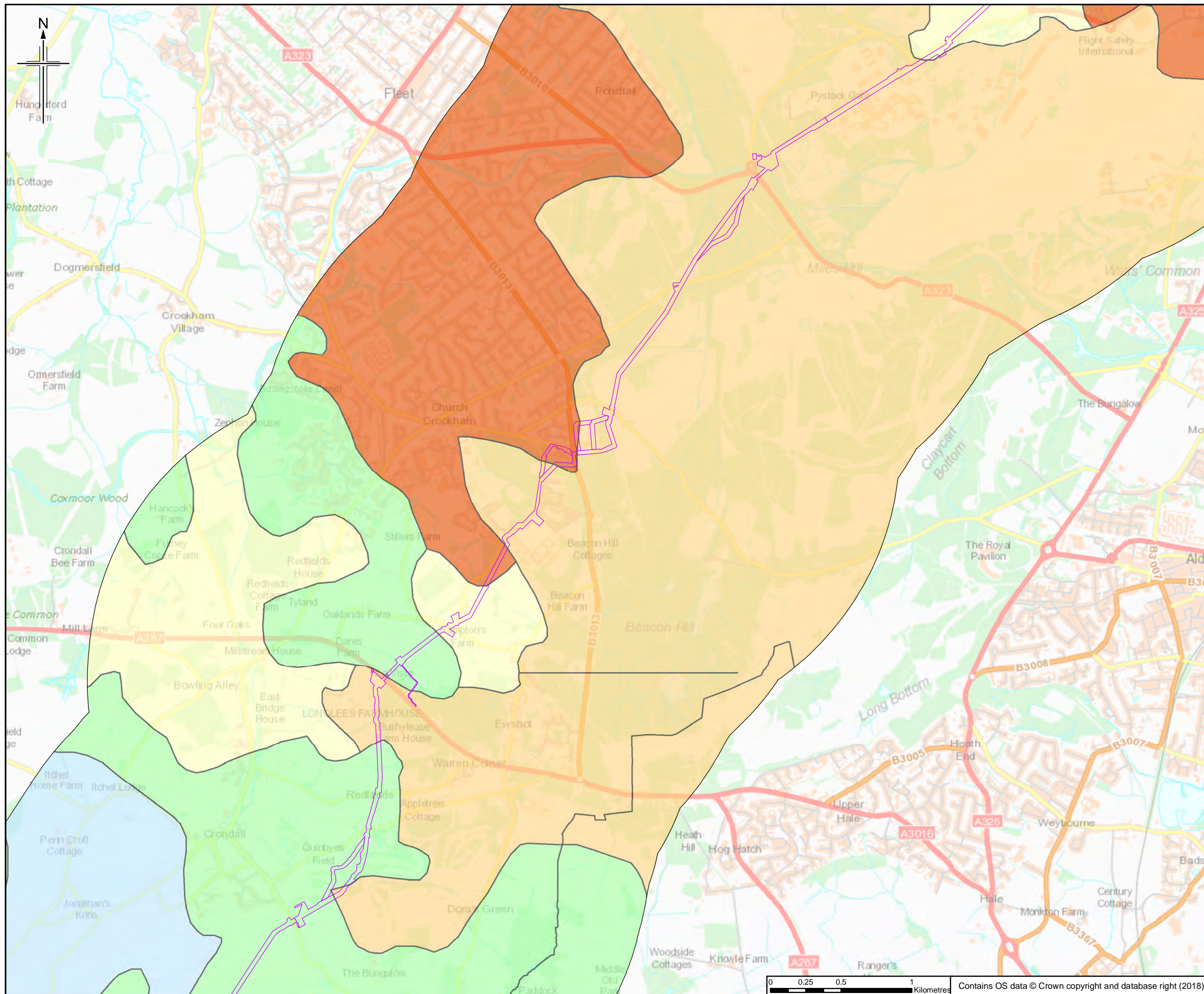

Legend

- Order Limits

ALC Grade

- Grade 1 - Excellent
- Grade 2 - Very Good
- Grade 3 - Good to Moderate
- Grade 4 - Poor
- Grade 5 - Very Poor
- Other land primarily in non-agricultural use
- Land predominantly in urban use

This figure shows information for land up to approximately 2km of the Order Limits to provide context within which to assess the information.

The order limits show an assumed Project working area. This has been based on the pipeline route and developed for the purposes of scoping.

Rev.	Rev. Date	Purpose of revision	Onw/Dwn	Checked	Rev'd	Apprv'd
0	20/06/2018	Initial Draw		RH	JT	HH RS

JACOBS
 1180 Eastside Road, Weymouth, Dorset, DT9 8JL, UK
 Tel: +44(0)118 946 7000 Fax: +44(0)118 946 7001
 www.jacobs.com

Client
 Esso Petroleum Company, Limited
 Ermyn House,
 Ermyn Way,
 Leatherhead,
 Surrey,
 KT22 8UX

Project
 Southamton to London Pipeline Project

Drawing title
AGRICULTURAL LAND CLASSIFICATION AREAS

Drawing Status	FOR ISSUE	
Scale	1:25,000 @ A3	DO NOT SCALE
Jacobs No.	B2325300	
BIM No.		
Drawing number	Figure 11.2 Sheet 9 of 14	Rev 0

This drawing is not to be used in whole or part other than for the intended purpose and project as defined on this drawing. Refer to the contract for full terms and conditions.

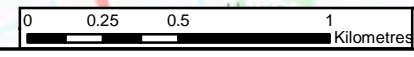

Contains OS data © Crown copyright and database right (2018)

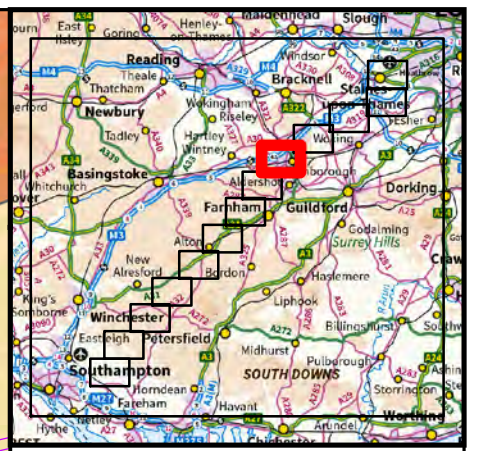
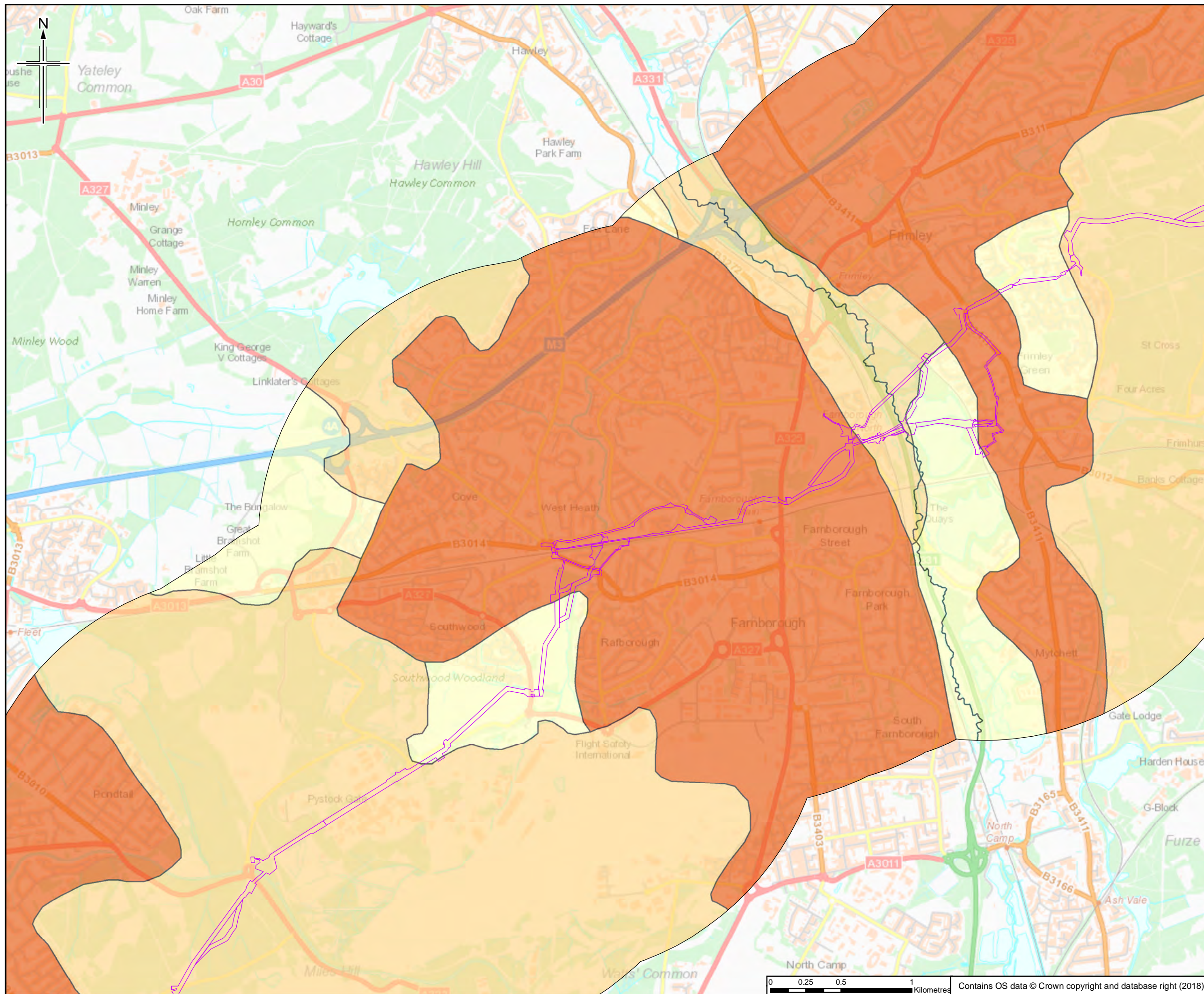

Legend

Order Limits

ALC Grade

- Grade 1 - Excellent
- Grade 2 - Very Good
- Grade 3 - Good to Moderate
- Grade 4 - Poor
- Grade 5 - Very Poor
- Other land primarily in non-agricultural use
- Land predominantly in urban use

This figure shows information for land up to approximately 2km of the Order Limits to provide context within which to assess the information.

The order limits show an assumed Project working area. This has been based on the pipeline route and developed for the purposes of scoping.

Rev.	Rev. Date	Initial Date	Ons/Dwn	Checkd	Rev'd	Apprv'd
0	20/06/2018					

JACOBS
 1180 Esplanade Road, Weybridge, Wokingham, RG41 1TU, UK
 Tel: +44(0)118 946 7000 Fax: +44(0)118 946 7001
 www.jacobs.com

Client
 Esso Petroleum Company, Limited
 Ermyn House,
 Ermyn Way,
 Leatherhead,
 Surrey,
 KT22 8UX

Project
 Southamton to London Pipeline Project

Drawing title
AGRICULTURAL LAND CLASSIFICATION AREAS

Drawing Status	FOR ISSUE	
Scale	1:25,000 @ A3	DO NOT SCALE
Jacobs No.	B2325300	
BIM No.		
Drawing number	Figure 11.2 Sheet 10 of 14	Rev 0

This drawing is not to be used in whole or part other than for the intended purpose and project as defined on this drawing. Refer to the contract for full terms and conditions.

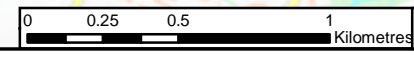

Contains OS data © Crown copyright and database right (2018)

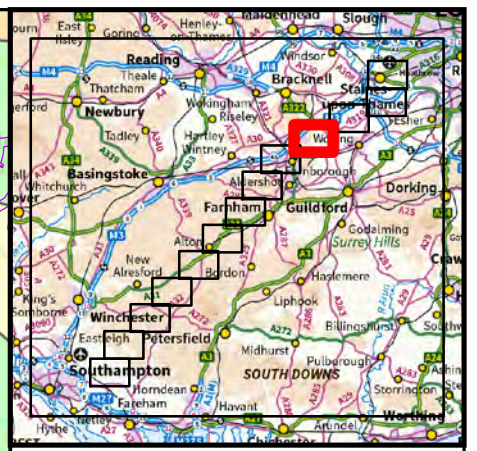
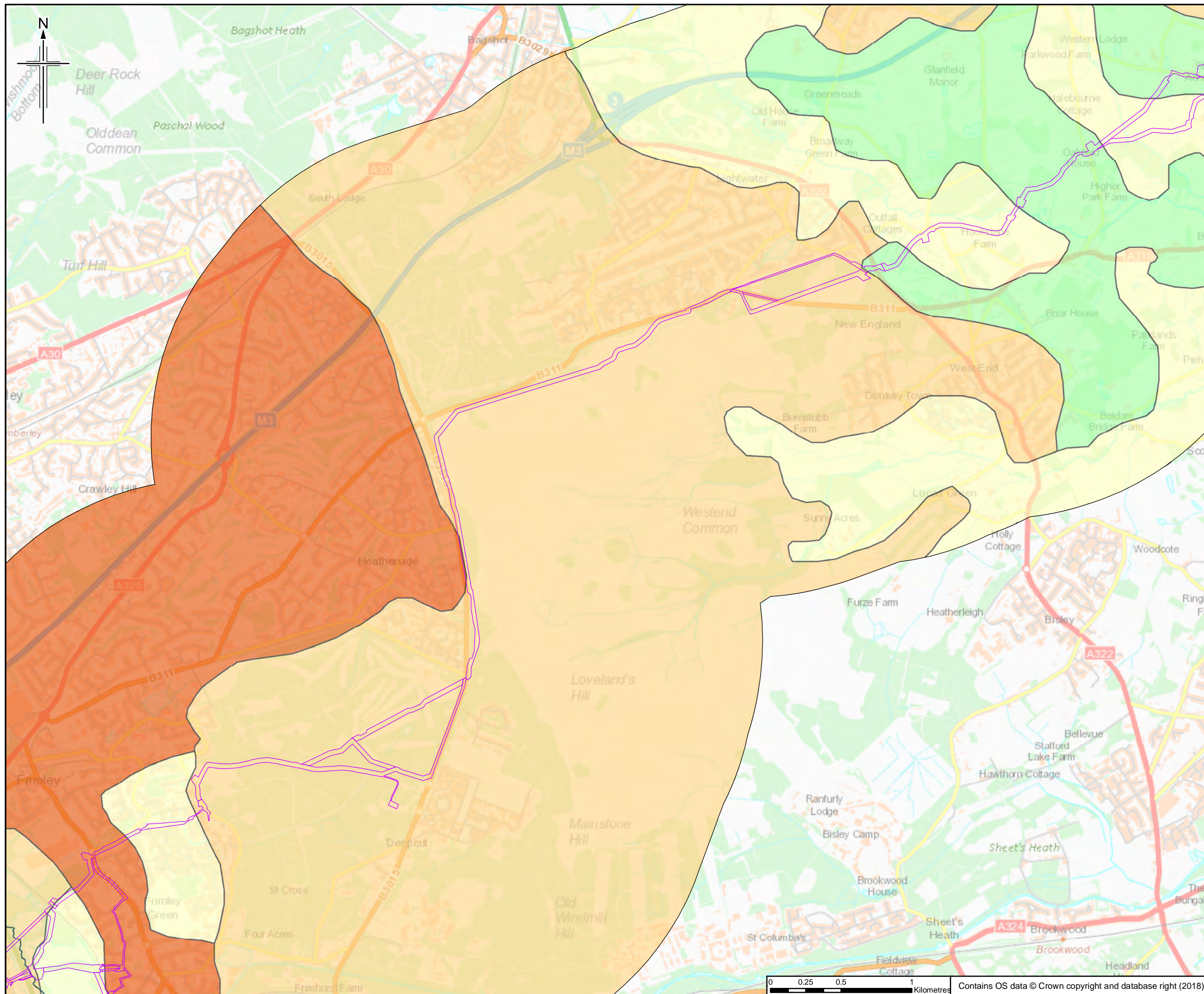

Legend

- Order Limits

ALC Grade

- Grade 1 - Excellent
- Grade 2 - Very Good
- Grade 3 - Good to Moderate
- Grade 4 - Poor
- Grade 5 - Very Poor
- Other land primarily in non-agricultural use
- Land predominantly in urban use

This figure shows information for land up to approximately 2km of the Order Limits to provide context within which to assess the information.

The order limits show an assumed Project working area. This has been based on the pipeline route and developed for the purposes of scoping.

0	20/06/2018	Initial Draw	RH	JT	HH	RS
Rev.	Rev. Date	Purpose of revision	Orig/Dwn	Checked	Rev'd	Apprv'd

JACOBS
 1180 Eskdale Road, Weybridge, Wokingham, RG41 1TU, UK
 Tel: +44(0)118 946 7000 Fax: +44(0)118 946 7001
 www.jacobs.com

Client
 Esso Petroleum Company, Limited
 Ermyn House,
 Ermyn Way,
 Leatherhead,
 Surrey,
 KT22 8UX

Project
 Southamton to London Pipeline Project

Drawing title
AGRICULTURAL LAND CLASSIFICATION AREAS

Drawing Status	FOR ISSUE	
Scale	1:25,000 @ A3	DO NOT SCALE
Jacobs No.	B2325300	
BIM No.		
Drawing number	Figure 11.2 Sheet 11 of 14	Rev 0

This drawing is not to be used in whole or part other than for the intended purpose and project as defined on this drawing. Refer to the contract for full terms and conditions.

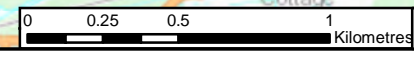

Contains OS data © Crown copyright and database right (2018)

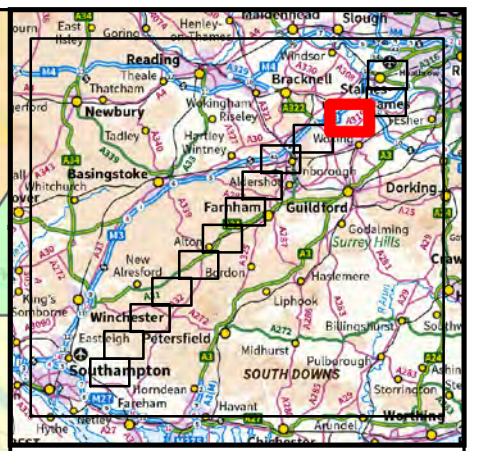
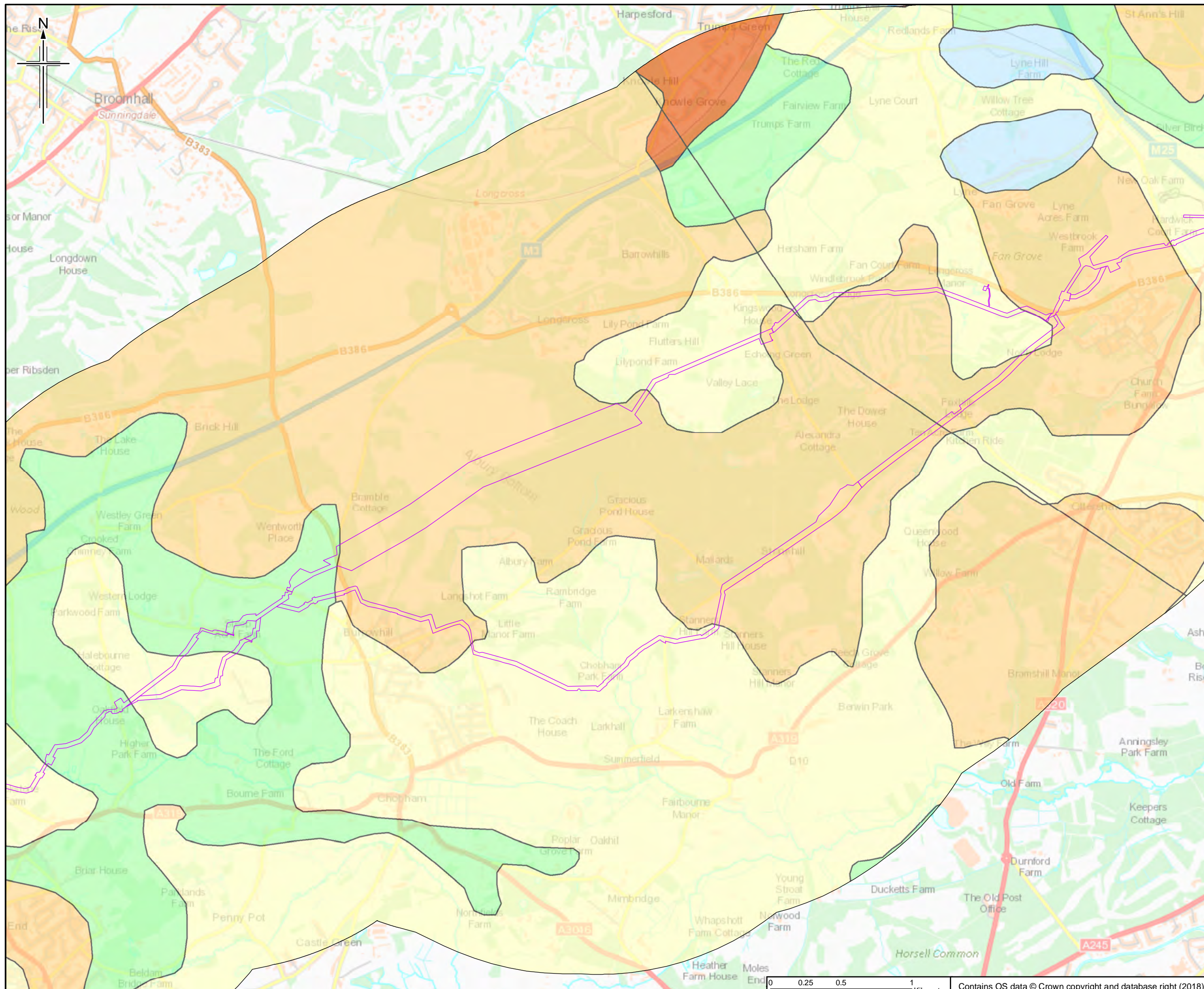

- Legend**
- Order Limits
 - ALC Grade**
 - Grade 1 - Excellent
 - Grade 2 - Very Good
 - Grade 3 - Good to Moderate
 - Grade 4 - Poor
 - Grade 5 - Very Poor
 - Other land primarily in non-agricultural use
 - Land predominantly in urban use

This figure shows information for land up to approximately 2km of the Order Limits to provide context within which to assess the information.

The order limits show an assumed Project working area. This has been based on the pipeline route and developed for the purposes of scoping.

Rev.	Rev. Date	Initial Date	Author	Checked	Approved
0	20/06/2018		RH	JT	HH



Client
Esso Petroleum Company, Limited
Ermyn House,
Ermyn Way,
Leatherhead,
Surrey,
KT22 8UX



Drawing title
AGRICULTURAL LAND CLASSIFICATION AREAS

Drawing Status	FOR ISSUE	
Scale	1:25,000 @ A3	DO NOT SCALE
Jacobs No.	B2325300	
BIM No.		
Drawing number	Figure 11.2 Sheet 12 of 14	Rev 0

This drawing is not to be used in whole or part other than for the intended purpose and project as defined on this drawing. Refer to the contract for full terms and conditions.

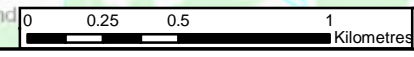

Contains OS data © Crown copyright and database right (2018)

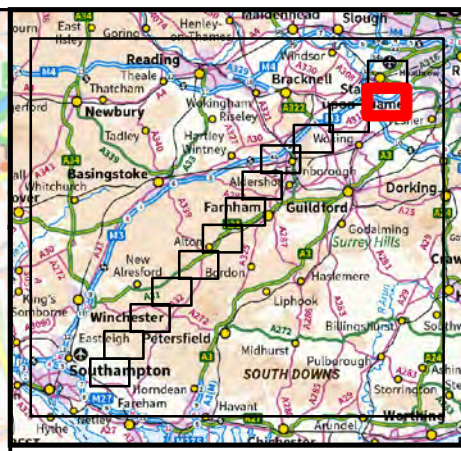
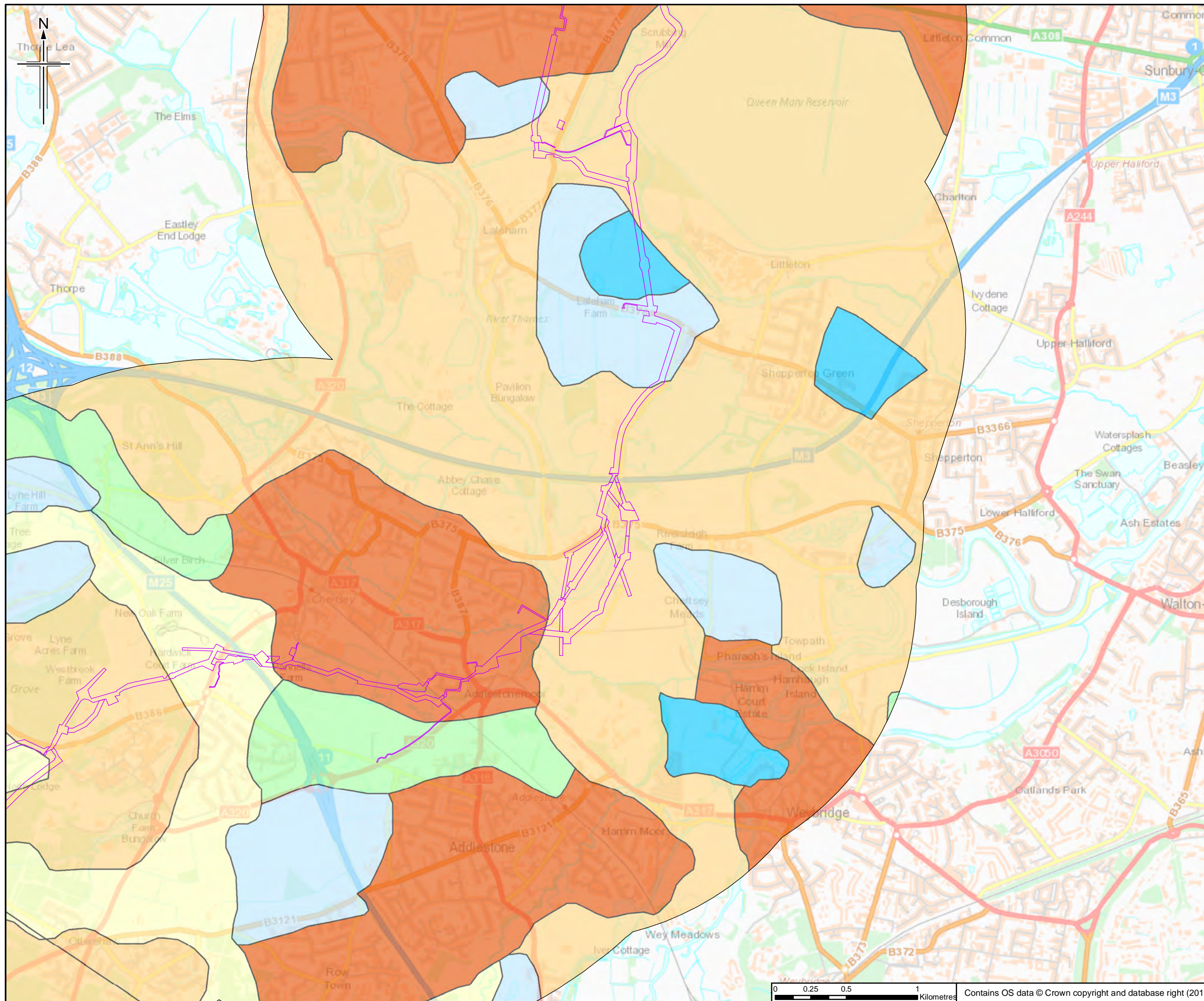

- Legend**
- Order Limits
 - ALC Grade**
 - Grade 1 - Excellent
 - Grade 2 - Very Good
 - Grade 3 - Good to Moderate
 - Grade 4 - Poor
 - Grade 5 - Very Poor
 - Other land primarily in non-agricultural use
 - Land predominantly in urban use

This figure shows information for land up to approximately 2km of the Order Limits to provide context within which to assess the information.

The order limits show an assumed Project working area. This has been based on the pipeline route and developed for the purposes of scoping.

0	20/06/2018	Initial Data	RH	JT	HH	RS
Rev.	Rev. Date	Purpose of revision	Orig/Dwn	Checked	Rev'd	Apprv'd

JACOBS
 1180 Estate Road, Weybridge, Wokingham, RG41 1TU, UK
 Tel: +44(0)118 946 7000 Fax: +44(0)118 946 7001
 www.jacobs.com

Client
 Esso Petroleum Company, Limited
 Ermyn House,
 Ermyn Way,
 Leatherhead,
 Surrey,
 KT22 8UX

Project
 Southampton to London Pipeline Project

Drawing title
AGRICULTURAL LAND CLASSIFICATION AREAS

Drawing Status	FOR ISSUE	
Scale	1:25,000 @ A3	DO NOT SCALE
Jacobs No.	B2325300	
BIM No.		
Drawing number	Figure 11.2 Sheet 13 of 14	Rev 0

This drawing is not to be used in whole or part other than for the intended purpose and project as defined on this drawing. Refer to the contract for full terms and conditions.



Contains OS data © Crown copyright and database right (2018)

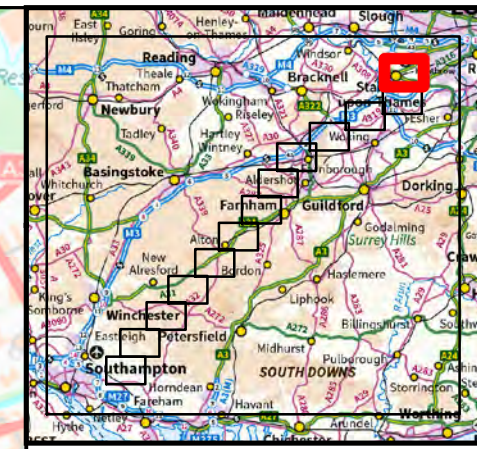
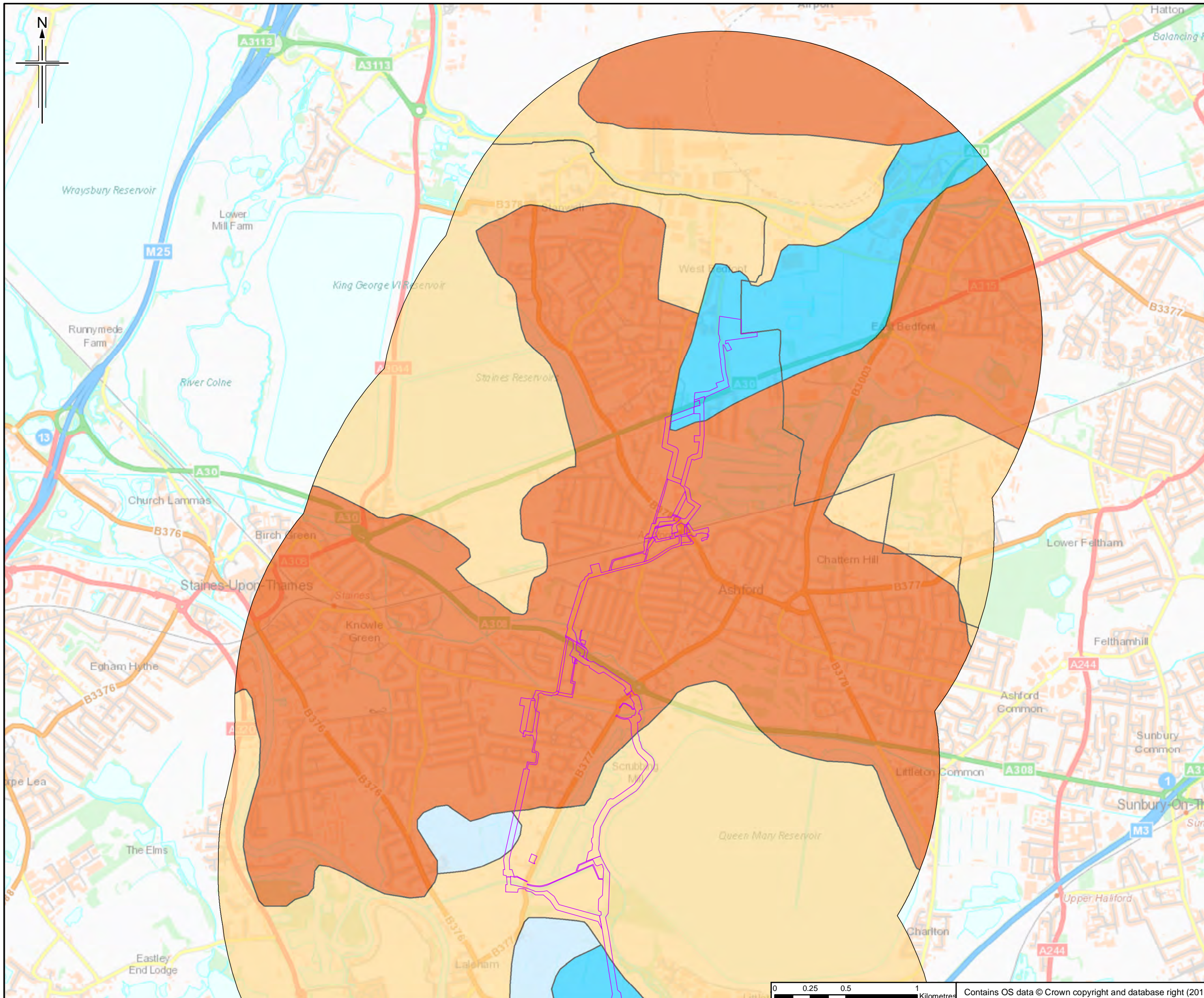

- Legend**
- Order Limits
 - ALC Grade**
 - Grade 1 - Excellent
 - Grade 2 - Very Good
 - Grade 3 - Good to Moderate
 - Grade 4 - Poor
 - Grade 5 - Very Poor
 - Other land primarily in non-agricultural use
 - Land predominantly in urban use

This figure shows information for land up to approximately 2km of the Order Limits to provide context within which to assess the information.

The order limits show an assumed Project working area. This has been based on the pipeline route and developed for the purposes of scoping.

Rev.	Rev. Date	Initial Date	Author	Checked	Approved
0	20/06/2018		RH	JT	HH RS

JACOBS
 1180 Eastside Road, Weybridge, Wokingham, RG41 1TU, UK
 Tel: +44(0)118 946 7000 Fax: +44(0)118 946 7001
 www.jacobs.com

Client
 Esso Petroleum Company, Limited
 Ermyn House,
 Ermyn Way,
 Leatherhead,
 Surrey,
 KT22 8UX

Project
Southampton to London Pipeline Project

Drawing title
AGRICULTURAL LAND CLASSIFICATION AREAS

Drawing Status	FOR ISSUE	
Scale	1:25,000 @ A3	DO NOT SCALE
Jacobs No.	B2325300	
BIM No.		
Drawing number	Figure 11.2 Sheet 14 of 14	Rev 0

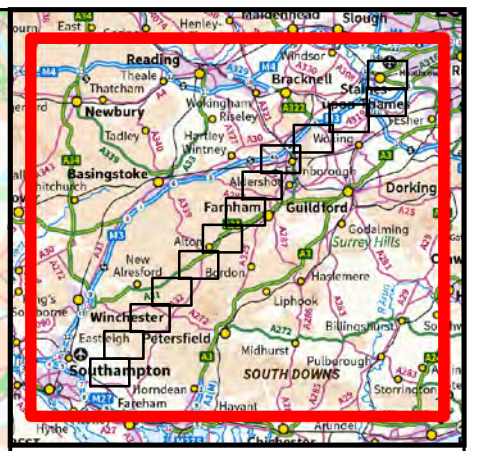
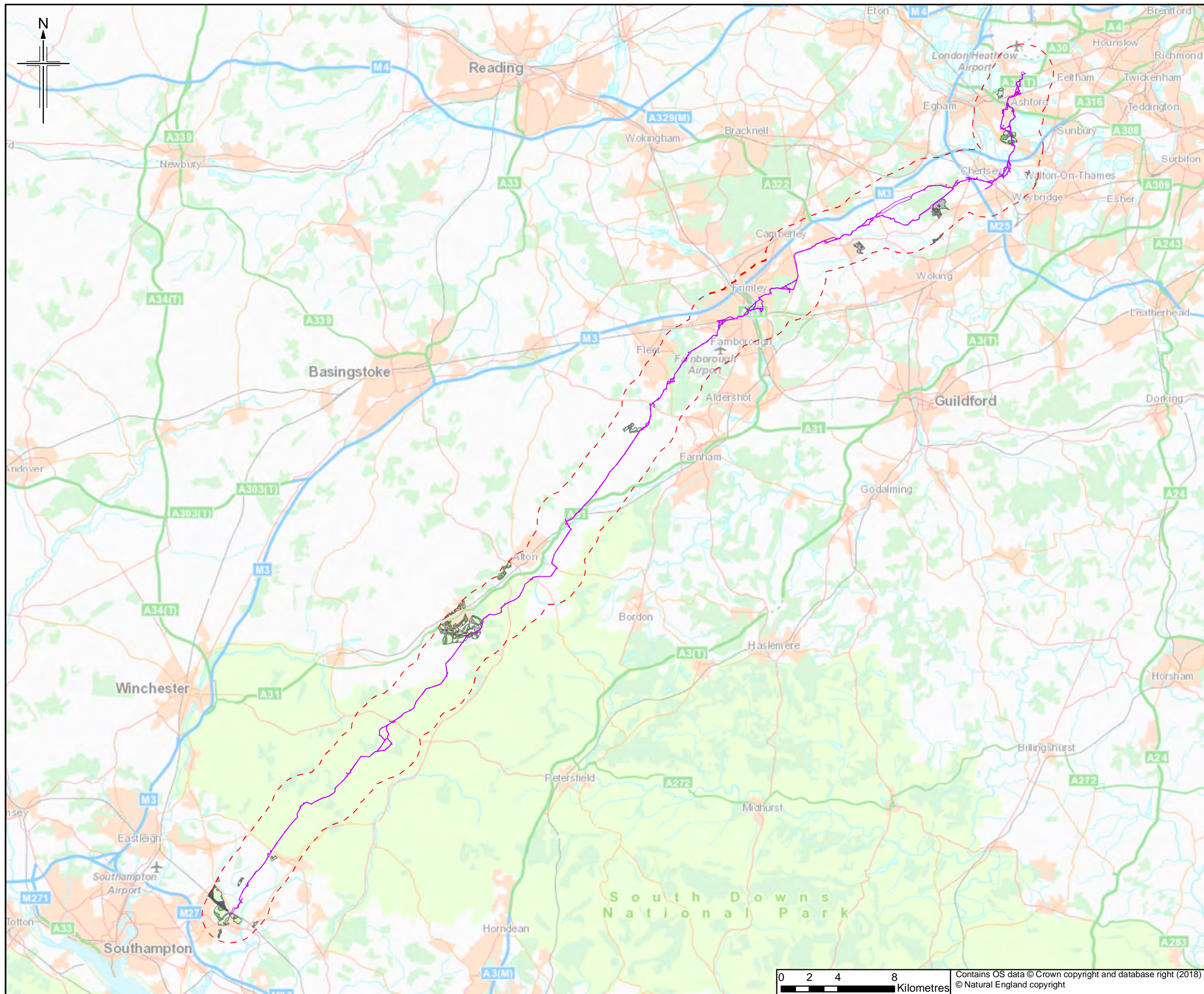

Legend

- Order Limits
- Agricultural Land Classification post 1988**
- Grade 1
- Grade 2
- Grade 3a
- Grade 3b
- Grade 4
- Grade 5
- Not Surveyed
- Other

This figure shows available information for land up to approximately 2km of the Order Limits to provide context within which to assess the information.

See Sheets 2 to 14 for details. The order limits show an assumed Project working area. This has been based on the pipeline route and developed for the purposes of scoping.

Rev.	Rev. Date	Purpose of revision	Orig/Dwn	Checkd	Rev'd	Apprv'd
0	25/5/2018	For Issue	RH	JT	HH	RS

JACOBS
 1180 Estate Road, Wokingham, Wokingham, RG41 1TU, UK
 Tel: +44(0)118 946 7000 Fax: +44(0)118 946 7001
 www.jacobs.com

Client
 Esso Petroleum Company, Limited
 Ermyn House,
 Ermyn Way,
 Leatherhead,
 Surrey,
 KT22 8UX

Project
 Southampton to London Pipeline Project

Drawing title
AGRICULTURAL LAND CLASSIFICATION AREAS POST 1988

Drawing Status	FOR ISSUE	
Scale	1:250,000 @ A3	DO NOT SCALE
Jacobs No.	B2325300	
BIM No.		
Drawing number	Figure 11.3 Sheet 1 of 14	Rev 0



Contains OS data © Crown copyright and database right (2018)
 © Natural England copyright

This drawing is not to be used in whole or part other than for the intended purpose and project as defined on this drawing. Refer to the contract for full terms and conditions.

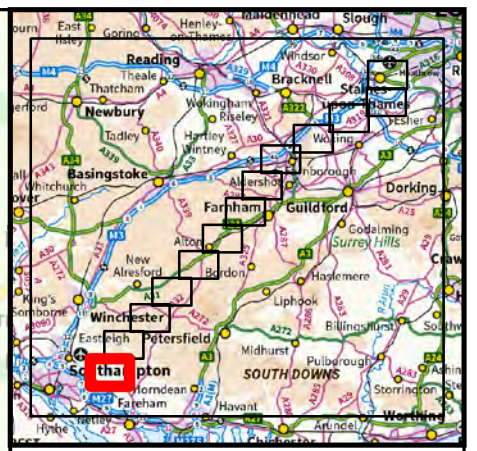
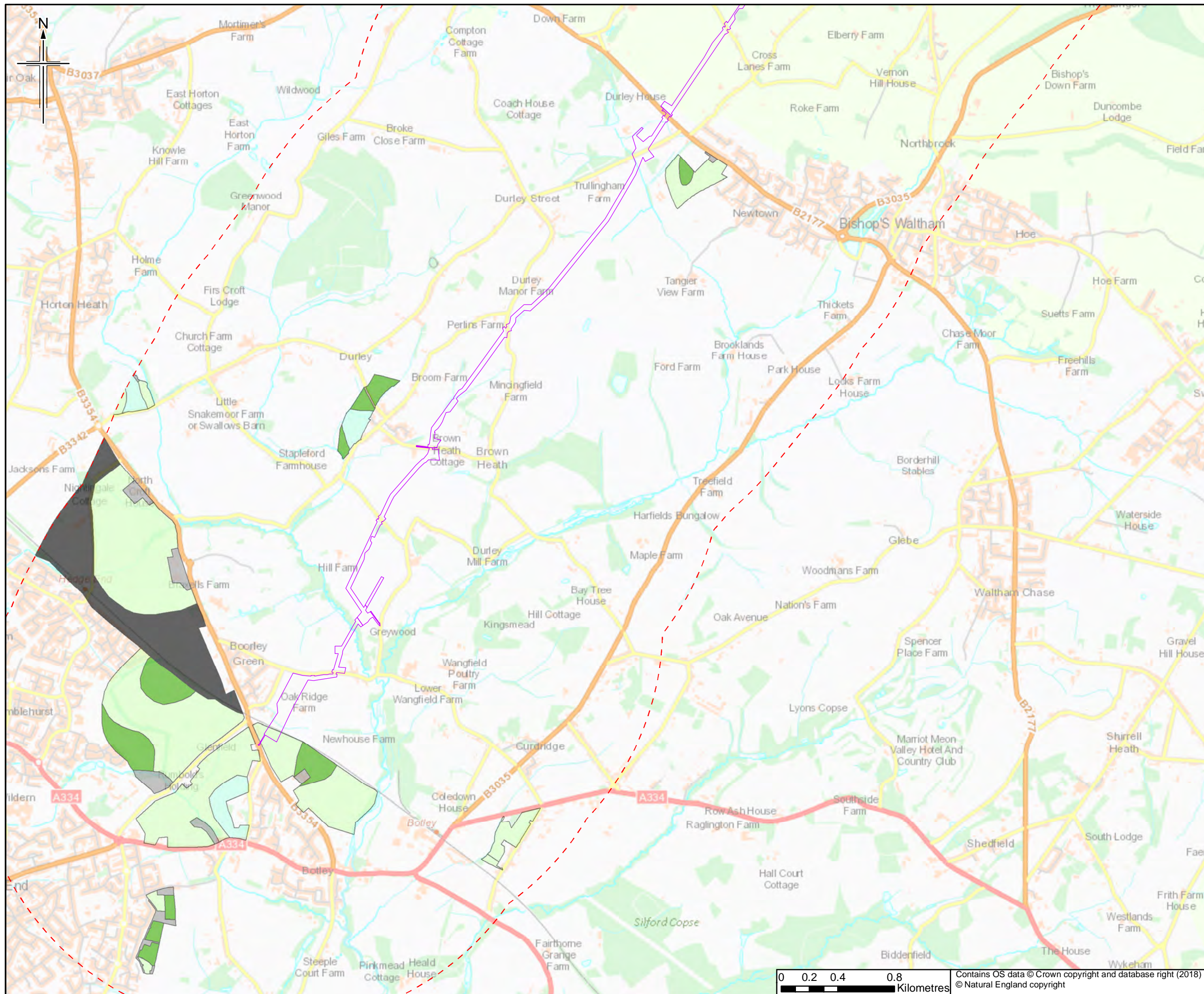

Legend

- Order Limits

Agricultural Land Classification post 1988

- Grade 1
- Grade 2
- Grade 3a
- Grade 3b
- Grade 4
- Grade 5
- Not Surveyed
- Other

This figure shows available information for land up to approximately 2km of the Order Limits to provide context within which to assess the information.

The order limits show an assumed Project working area. This has been based on the pipeline route and developed for the purposes of scoping.

Rev.	Rev. Date	Purpose of revision	Orig/Down	Checked	Rev'd	Appr'd
0	25/5/2018	For Issue		RH	JT	HH RS

JACOBS
 1180 Estate Road, Weybridge, Wokingham, RG41 1STU, UK
 Tel: +44(0)118 946 7000 Fax: +44(0)118 946 7001
 www.jacobs.com

Client
 Esso Petroleum Company, Limited
 Ermyn House,
 Ermyn Way,
 Leatherhead,
 Surrey,
 KT22 8UX

Project
 Southampton to London Pipeline Project

Drawing title
AGRICULTURAL LAND CLASSIFICATION AREAS POST 1988

Drawing Status: **FOR ISSUE**

Scale: 1:25,000 @ A3 DO NOT SCALE

Jacobs No. B2325300

BIM No.

Drawing number: Figure 11.3 Sheet 2 of 14

Rev 0

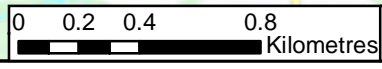

Contains OS data © Crown copyright and database right (2018)
 © Natural England copyright

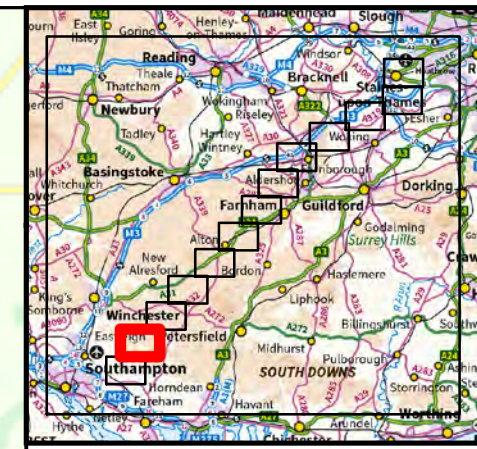
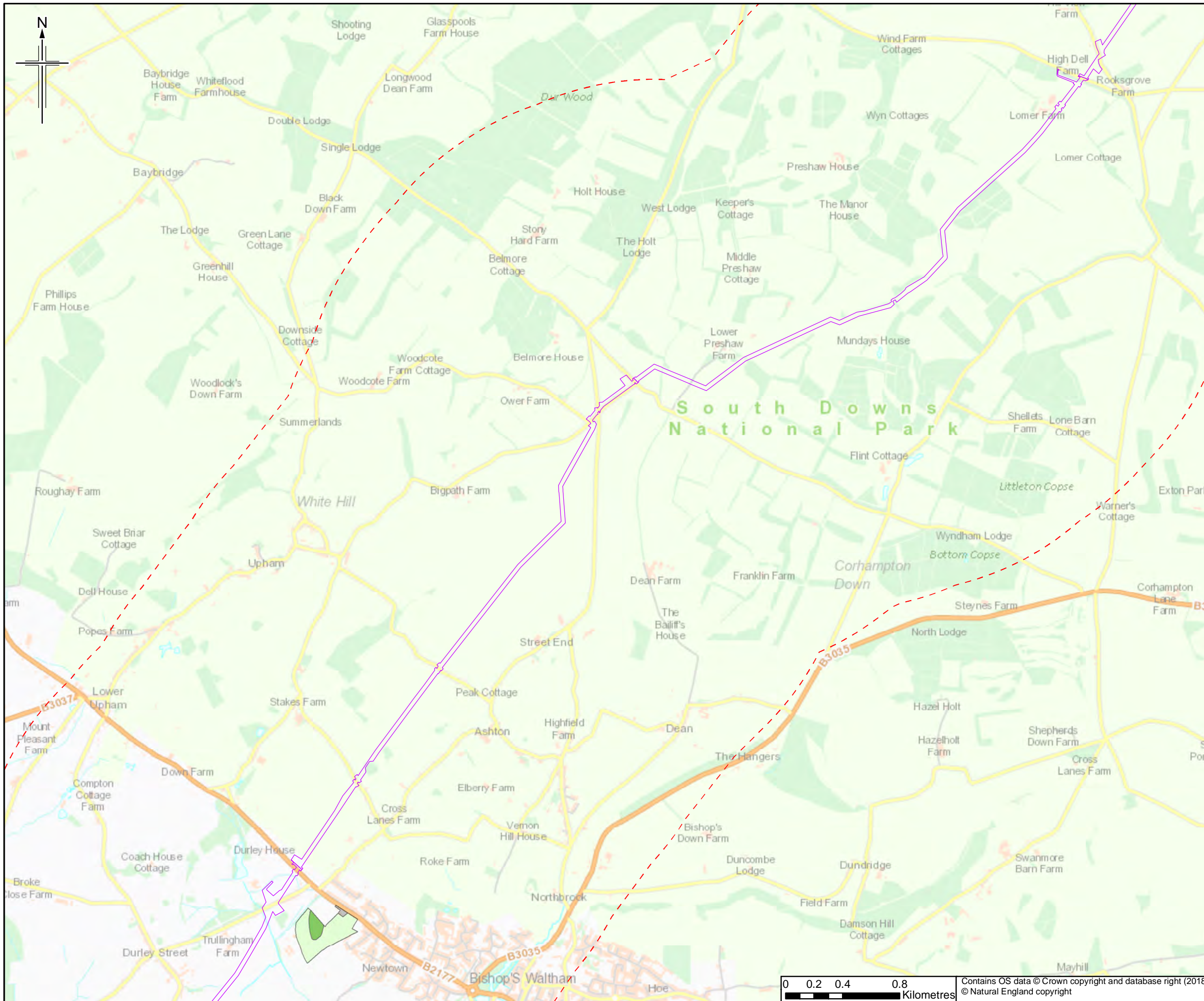

Legend

- Order Limits

Agricultural Land Classification post 1988

- Grade 1
- Grade 2
- Grade 3a
- Grade 3b
- Grade 4
- Grade 5
- Not Surveyed
- Other

This figure shows available information for land up to approximately 2km of the Order Limits to provide context within which to assess the information.

The order limits show an assumed Project working area. This has been based on the pipeline route and developed for the purposes of scoping.

Rev.	Rev. Date	Purpose of revision	Orig/Down	Checked	Rev'd	Appr'd
0	25/5/2018	For Issue		RH	JT	HH RS

JACOBS
 1180 Estate Road, Weybridge, Wokingham, RG41 1STU, UK
 Tel: +44(0)118 946 7000 Fax: +44(0)118 946 7001
 www.jacobs.com

Client
 Esso Petroleum Company, Limited
 Ermyn House,
 Ermyn Way,
 Leatherhead,
 Surrey,
 KT22 8UX

Project
 Southamton to London Pipeline Project

Drawing title
AGRICULTURAL LAND CLASSIFICATION AREAS POST 1988

Drawing Status	FOR ISSUE	
Scale	1:25,000 @ A3	DO NOT SCALE
Jacobs No.	B2325300	
BIM No.		
Drawing number	Figure 11.3 Sheet 3 of 14	Rev 0

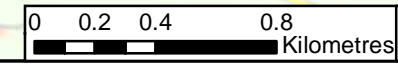

Contains OS data © Crown copyright and database right (2018)
 © Natural England copyright

This drawing is not to be used in whole or part other than for the intended purpose and project as defined on this drawing. Refer to the contract for full terms and conditions.

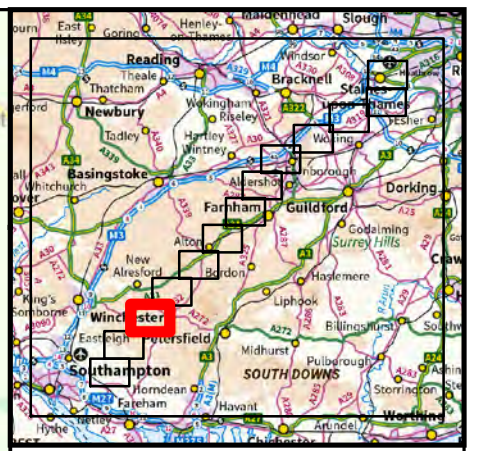
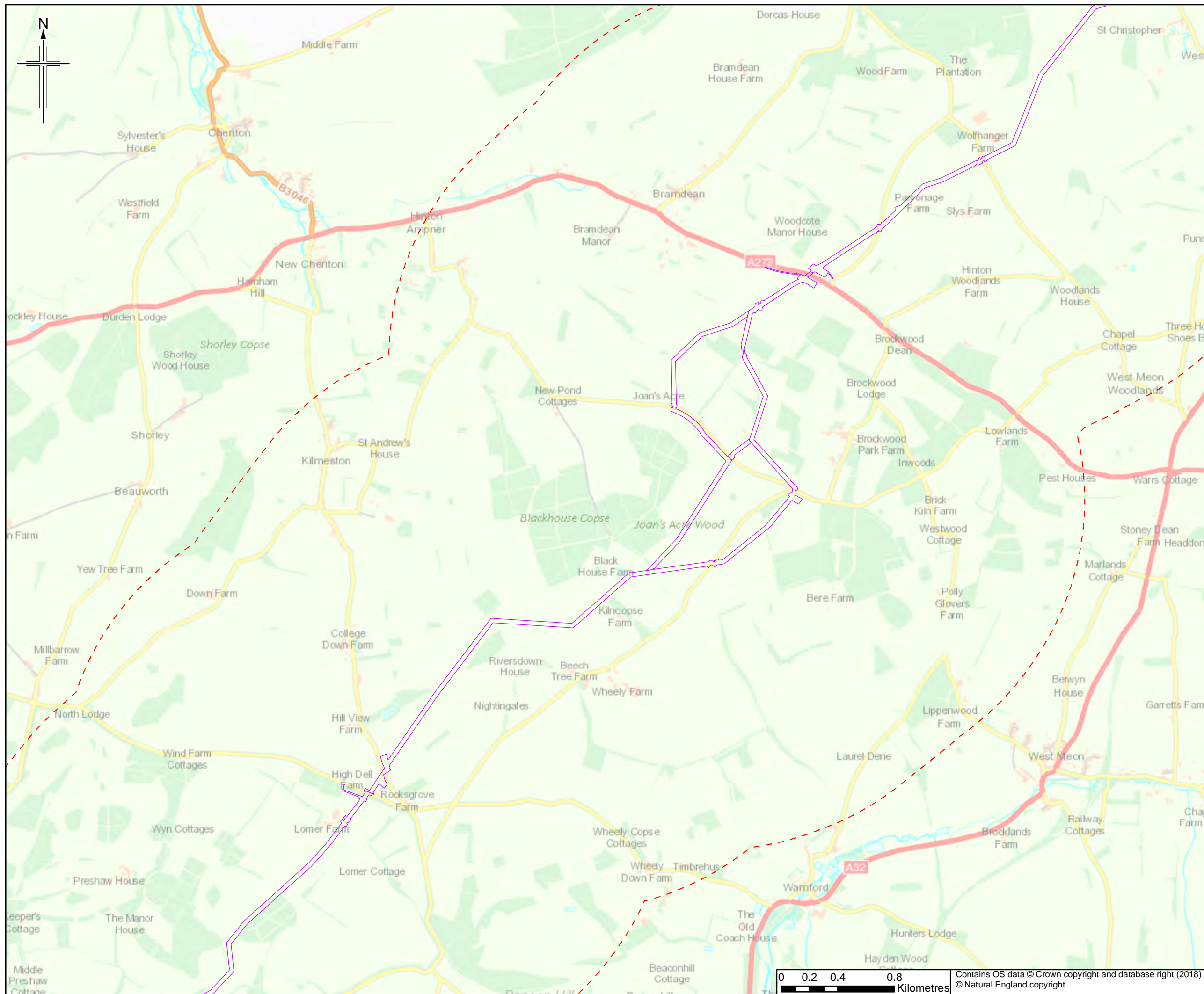

Legend

- Order Limits

Agricultural Land Classification post 1988

- Grade 1
- Grade 2
- Grade 3a
- Grade 3b
- Grade 4
- Grade 5
- Not Surveyed
- Other

This figure shows available information for land up to approximately 2km of the Order Limits to provide context within which to assess the information.

The order limits show an assumed Project working area. This has been based on the pipeline route and developed for the purposes of scoping.

Rev.	Rev. Date	Purpose of revision	Orig/Down	Checked	Rev'd	Apprv'd
0	25/5/2018	For Issue		RH	JT	HH RS

JACOBS
 1180 Eskdale Road, Weybridge, Wokingham, RG41 1TU, UK
 Tel: +44(0)118 946 7000 Fax: +44(0)118 946 7001
 www.jacobs.com

Client
 Esso Petroleum Company, Limited
 Ermyn House,
 Ermyn Way,
 Leatherhead,
 Surrey,
 KT22 8UX

Project
 Southampton to London Pipeline Project

Drawing title
AGRICULTURAL LAND CLASSIFICATION AREAS POST 1988

Drawing Status	FOR ISSUE	
Scale	1:25,000 @ A3	DO NOT SCALE
Jacobs No.	B2325300	
BIM No.		
Drawing number	Figure 11.3 Sheet 4 of 14	Rev 0



Contains OS data © Crown copyright and database right (2018)
 © Natural England copyright

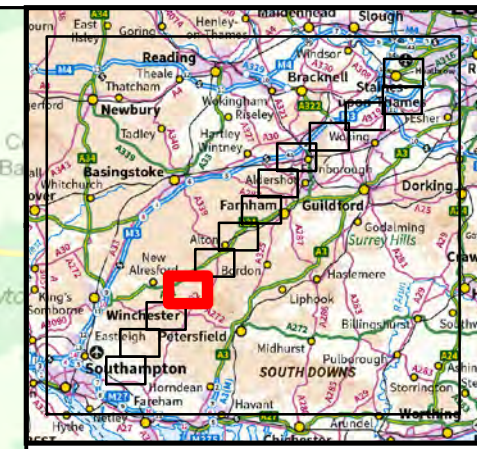
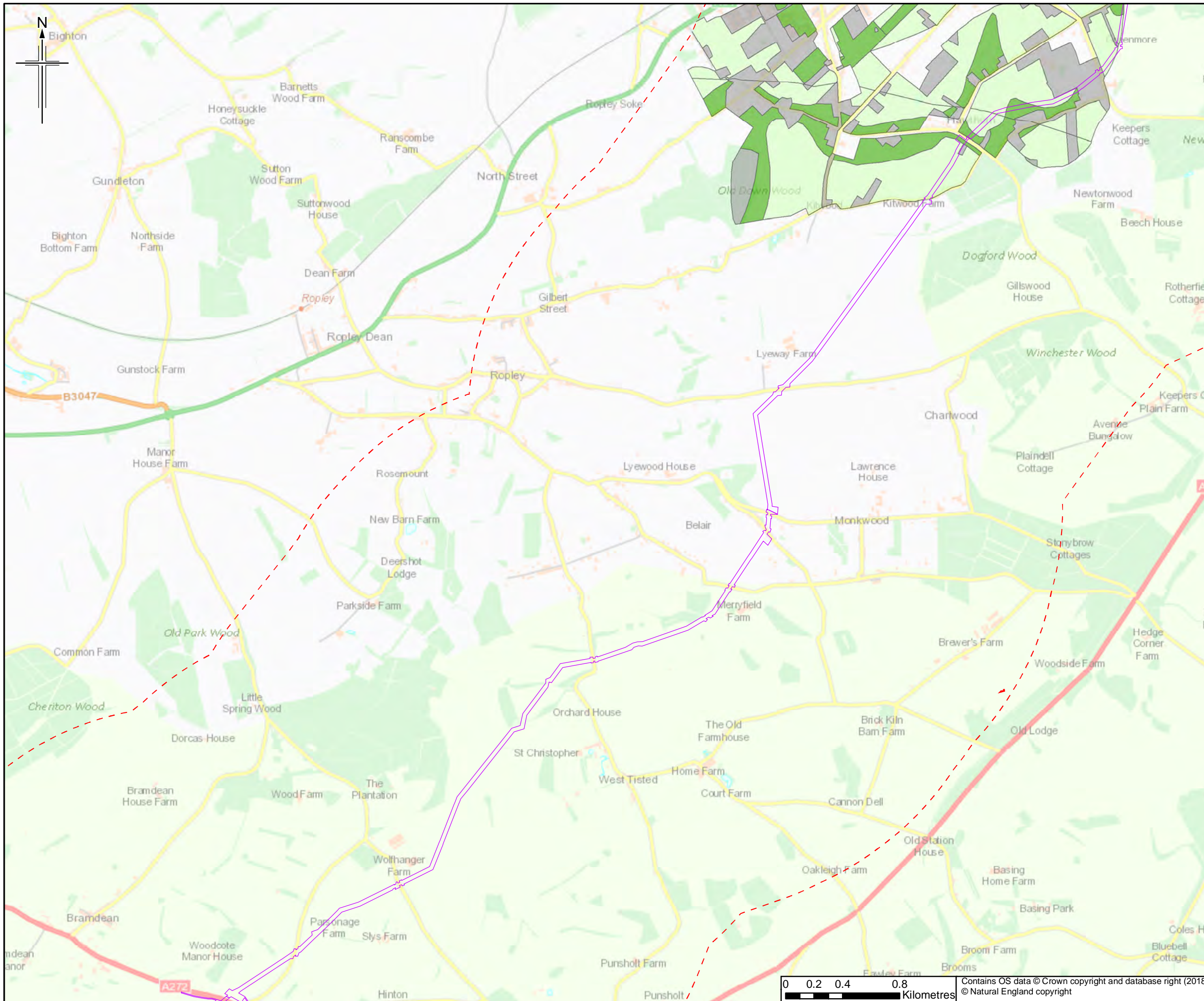

Legend

- Order Limits
- Agricultural Land Classification post 1988**
- Grade 1
- Grade 2
- Grade 3a
- Grade 3b
- Grade 4
- Grade 5
- Not Surveyed
- Other

This figure shows available information for land up to approximately 2km of the Order Limits to provide context within which to assess the information.

The order limits show an assumed Project working area. This has been based on the pipeline route and developed for the purposes of scoping.

Rev.	Rev. Date	Purpose of revision	Orig/Down	Checked	Rev'd	Apprv'd
0	25/5/2018	For Issue		RH	JT	HH RS

JACOBS
 1180 Eastside Road, Weybridge, Wokingham, RG41 1TU, UK
 Tel: +44(0)118 946 7000 Fax: +44(0)118 946 7001
 www.jacobs.com

Client
 Esso Petroleum Company, Limited
 Ermyn House,
 Ermyn Way,
 Leatherhead,
 Surrey,
 KT22 8UX

Project
Southampton to London Pipeline Project

AGRICULTURAL LAND CLASSIFICATION AREAS POST 1988

Drawing Status	FOR ISSUE	
Scale	1:25,000 @ A3	DO NOT SCALE
Jacobs No.	B2325300	
BIM No.		
Drawing number	Figure 11.3 Sheet 5 of 14	Rev 0

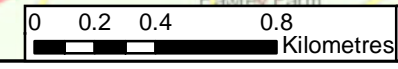

Contains OS data © Crown copyright and database right (2018)
 © Natural England copyright

This drawing is not to be used in whole or part other than for the intended purpose and project as defined on this drawing. Refer to the contract for full terms and conditions.

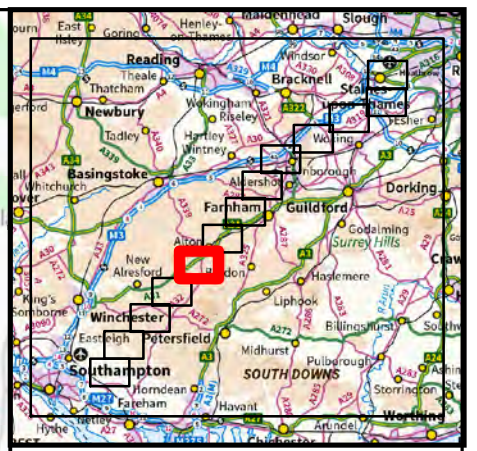
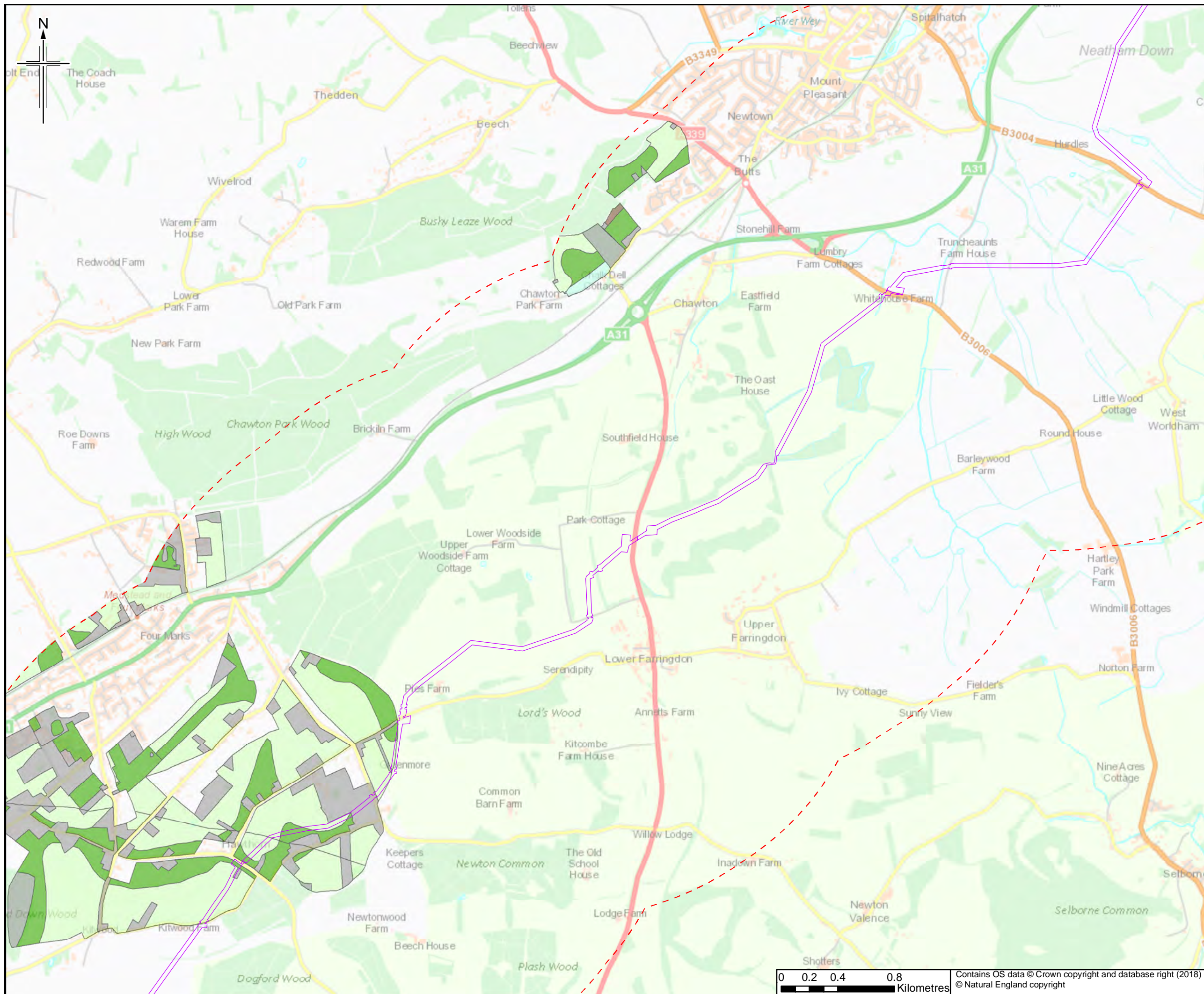

Legend

- Order Limits
- Agricultural Land Classification post 1988**
- Grade 1
- Grade 2
- Grade 3a
- Grade 3b
- Grade 4
- Grade 5
- Not Surveyed
- Other

This figure shows available information for land up to approximately 2km of the Order Limits to provide context within which to assess the information.

The order limits show an assumed Project working area. This has been based on the pipeline route and developed for the purposes of scoping.

Rev.	Rev. Date	Purpose of revision	Orig/Down	Checked	Rev'd	Apprv'd
0	25/5/2018	For Issue		RH	JT	HH RS

JACOBS
 1180 Estate Road, Weybridge, Wokingham, RG41 1STU, UK
 Tel: +44(0)118 946 7000 Fax: +44(0)118 946 7001
 www.jacobs.com

Client
 Esso Petroleum Company, Limited
 Ermyn House,
 Ermyn Way,
 Leatherhead,
 Surrey,
 KT22 8UX

Project
Southampton to London Pipeline Project

Drawing title
AGRICULTURAL LAND CLASSIFICATION AREAS POST 1988

Drawing Status	FOR ISSUE	
Scale	1:25,000 @ A3	DO NOT SCALE
Jacobs No.	B2325300	
BIM No.		
Drawing number	Figure 11.3 Sheet 6 of 14	Rev 0



Contains OS data © Crown copyright and database right (2018)
 © Natural England copyright

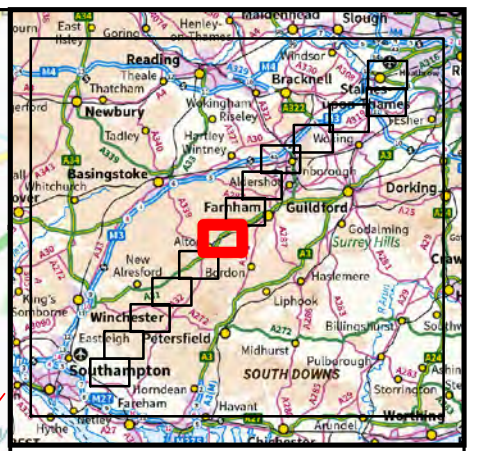
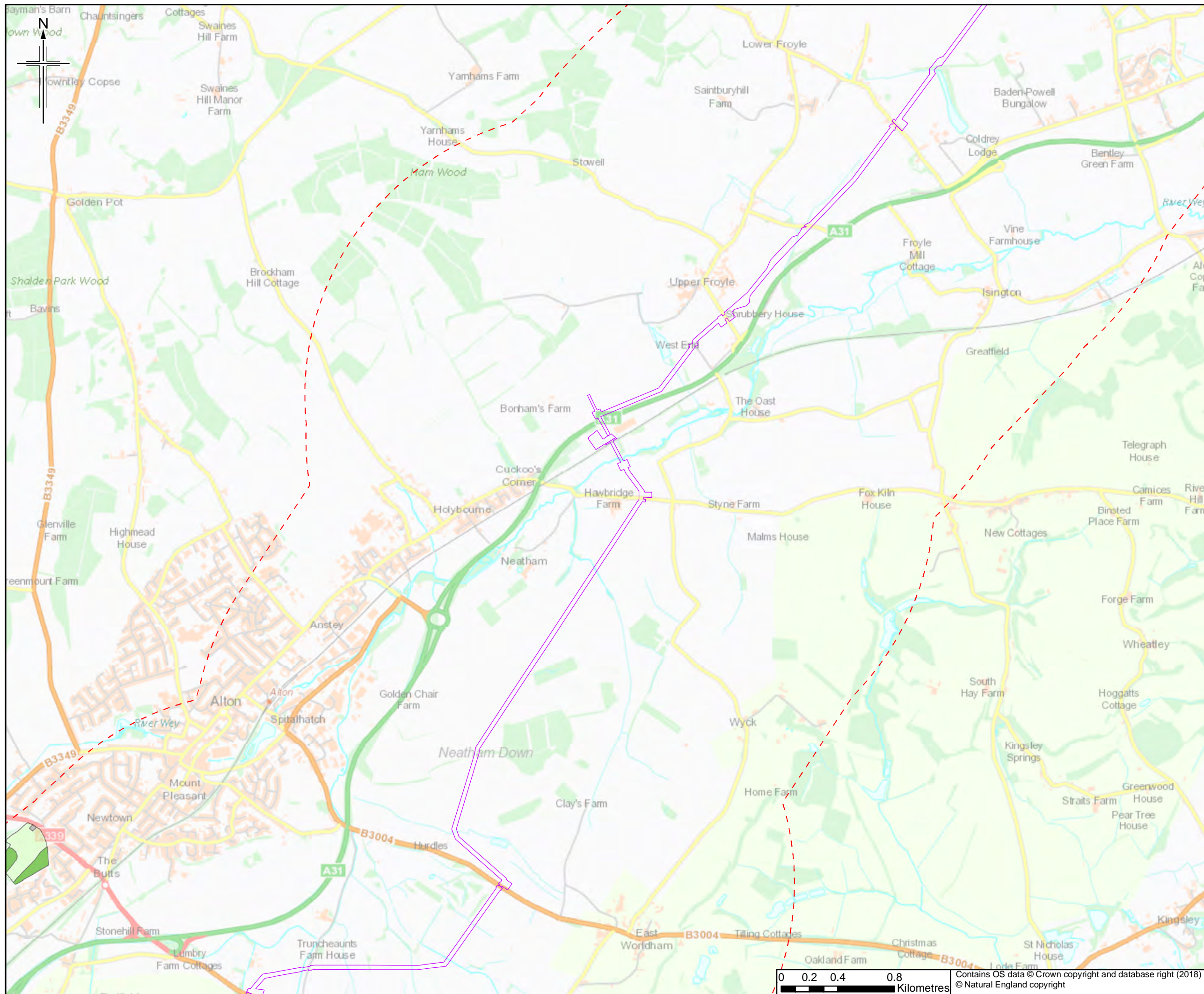

Legend

- Order Limits

Agricultural Land Classification post 1988

- Grade 1
- Grade 2
- Grade 3a
- Grade 3b
- Grade 4
- Grade 5
- Not Surveyed
- Other

This figure shows available information for land up to approximately 2km of the Order Limits to provide context within which to assess the information.

The order limits show an assumed Project working area. This has been based on the pipeline route and developed for the purposes of scoping.

Rev.	Rev. Date	Purpose of revision	Orig/Dwn	Checkd	Rev'd	Apprv'd
0	25/5/2018	For Issue		RH	JT	HH RS

JACOBS
 1180 Esso Road, Weybridge, Wokingham, RG41 1TU, UK
 Tel: +44(0)118 946 7000 Fax: +44(0)118 946 7001
 www.jacobs.com

Client
 Esso Petroleum Company, Limited
 Ermyn House,
 Ermyn Way,
 Leatherhead,
 Surrey,
 KT22 8UX

Project
Southampton to London Pipeline Project

Drawing title
AGRICULTURAL LAND CLASSIFICATION AREAS POST 1988

Drawing Status	FOR ISSUE	
Scale	1:25,000 @ A3	DO NOT SCALE
Jacobs No.	B2325300	
BIM No.		
Drawing number	Figure 11.3 Sheet 7 of 14	Rev 0



Contains OS data © Crown copyright and database right (2018)
 © Natural England copyright

This drawing is not to be used in whole or part other than for the intended purpose and project as defined on this drawing. Refer to the contract for full terms and conditions.

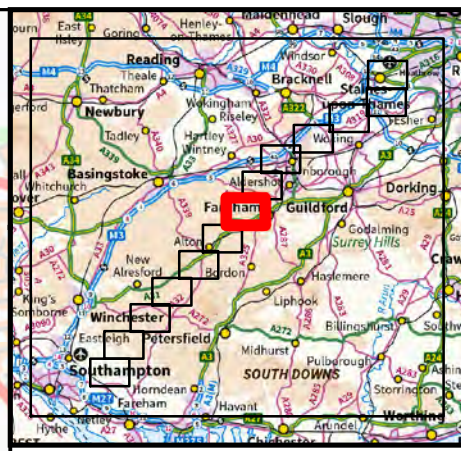
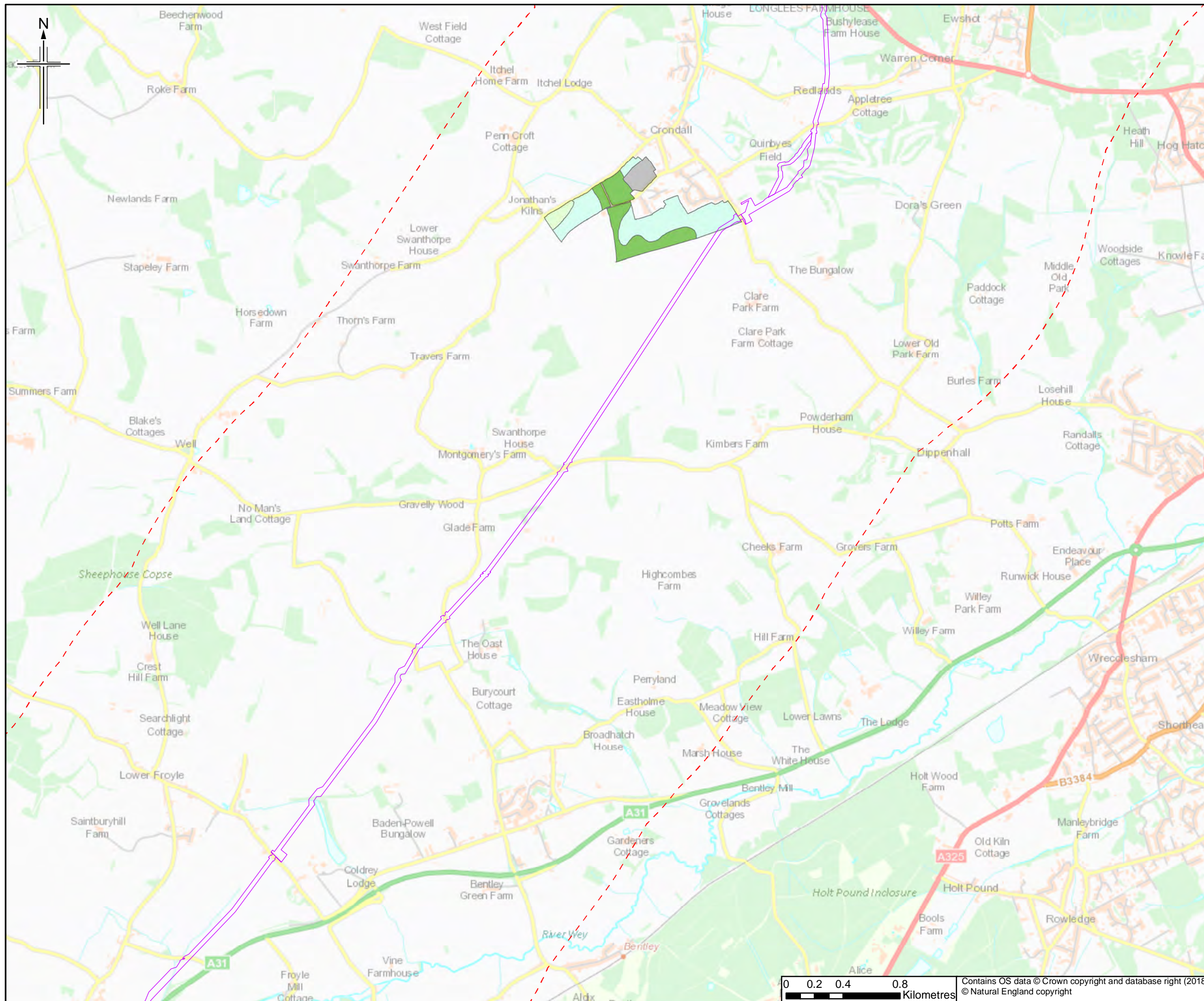

Legend

- Order Limits
- Agricultural Land Classification post 1988**
- Grade 1
- Grade 2
- Grade 3a
- Grade 3b
- Grade 4
- Grade 5
- Not Surveyed
- Other

This figure shows available information for land up to approximately 2km of the Order Limits to provide context within which to assess the Project.

The order limits show an assumed Project working area. This has been based on the pipeline route and developed for the purposes of scoping.

Rev.	Rev. Date	Purpose of revision	Orig/Dwn	Checkd	Rev'd	Apprv'd
0	25/5/2018	For Issue		RH	JT	HH RS

JACOBS
 1180 Estate Road, Weybridge, Wokingham, RG41 1TU, UK
 Tel: +44(0)118 946 7000 Fax: +44(0)118 946 7001
 www.jacobs.com

Client
 Esso Petroleum Company, Limited
 Ermyn House,
 Ermyn Way,
 Leatherhead,
 Surrey,
 KT22 8UX

Project
 Southamton to London Pipeline Project

Drawing title
AGRICULTURAL LAND CLASSIFICATION AREAS POST 1988

Drawing Status	FOR ISSUE	
Scale	1:25,000 @ A3	DO NOT SCALE
Jacobs No.	B2325300	
BIM No.		
Drawing number	Figure 11.3 Sheet 8 of 14	Rev 0



Contains OS data © Crown copyright and database right (2018)
 © Natural England copyright

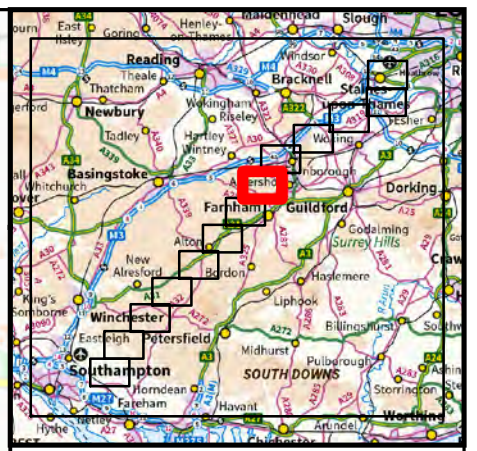
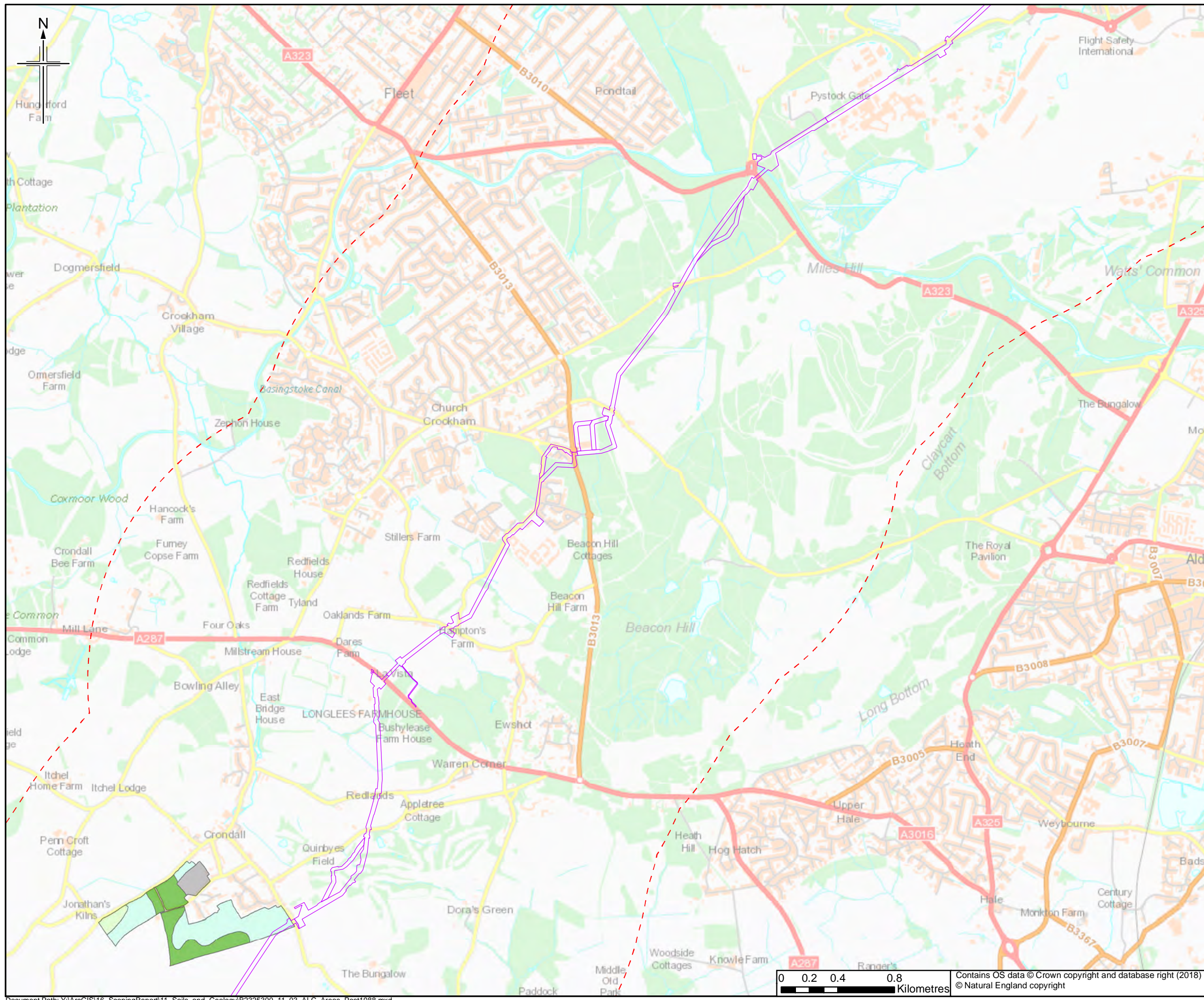

Legend

- Order Limits
- Agricultural Land Classification post 1988**
- Grade 1
- Grade 2
- Grade 3a
- Grade 3b
- Grade 4
- Grade 5
- Not Surveyed
- Other

This figure shows available information for land up to approximately 2km of the Order Limits to provide context within which to assess the information.

The order limits show an assumed Project working area. This has been based on the pipeline route and developed for the purposes of scoping.

Rev.	Rev. Date	Purpose of revision	Orig/Dwn	Checkd	Rev'd	Apprv'd
0	25/5/2018	For Issue			RH	JT

JACOBS
 1180 Eastside Road, Weybridge, Wokingham, RG41 1TU, UK
 Tel: +44(0)118 946 7000 Fax: +44(0)118 946 7001
 www.jacobs.com

Client
 Esso Petroleum Company, Limited
 Ermyn House,
 Ermyn Way,
 Leatherhead,
 Surrey,
 KT22 8UX

Project
 Southamton to London Pipeline Project

Drawing title
AGRICULTURAL LAND CLASSIFICATION AREAS POST 1988

Drawing Status	FOR ISSUE	
Scale	1:25,000 @ A3	DO NOT SCALE
Jacobs No.	B2325300	
BIM No.		
Drawing number	Figure 11.3 Sheet 9 of 14	Rev 0

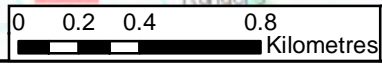

Contains OS data © Crown copyright and database right (2018)
 © Natural England copyright

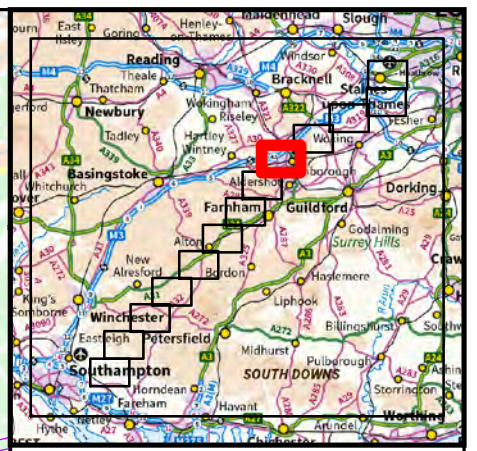
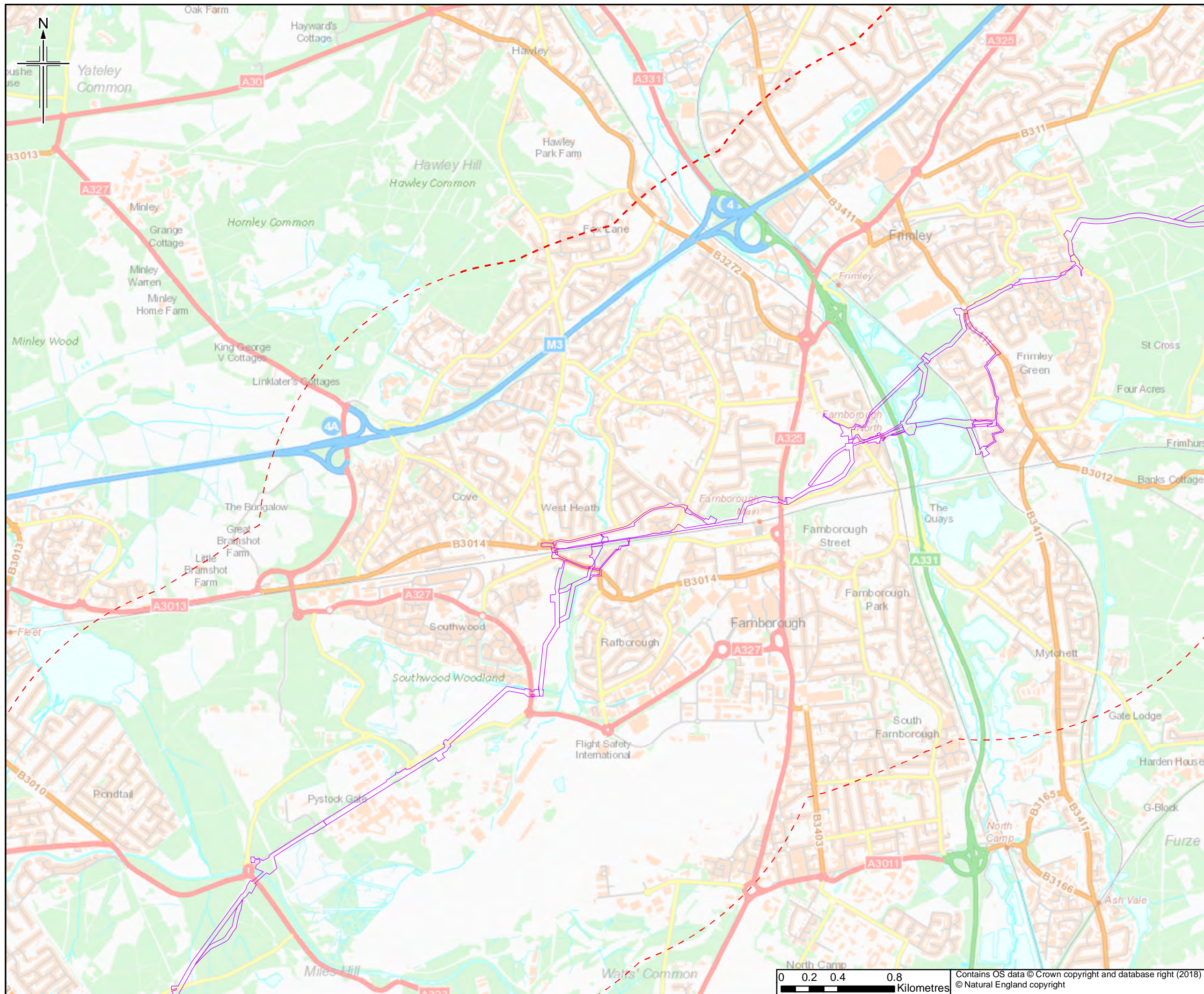

Legend

- Order Limits
- Agricultural Land Classification post 1988**
- Grade 1
- Grade 2
- Grade 3a
- Grade 3b
- Grade 4
- Grade 5
- Not Surveyed
- Other

This figure shows available information for land up to approximately 2km of the Order Limits to provide context within which to assess the information.

The order limits show an assumed Project working area. This has been based on the pipeline route and developed for the purposes of scoping.

Rev.	Rev. Date	Purpose of revision	Orig/Dwn	Checkd	Rev'd	Apprv'd
0	25/5/2018	For Issue	RH	JT	HH	RS

JACOBS
 1180 Estate Road, Weymouth, Dorset, DT9 8JL, UK
 Tel: +44(0)1305 946 7000 Fax: +44(0)1305 946 7001
 www.jacobs.com

Client
 Esso Petroleum Company, Limited
 Ermyn House,
 Ermyn Way,
 Leatherhead,
 Surrey,
 KT22 8UX

Project
 Southamton to London Pipeline Project

Drawing title
AGRICULTURAL LAND CLASSIFICATION AREAS POST 1988

Drawing Status	FOR ISSUE	
Scale	1:25,000 @ A3	DO NOT SCALE
Jacobs No.	B2325300	
BIM No.		
Drawing number	Figure 11.3 Sheet 10 of 14	Rev 0



Contains OS data © Crown copyright and database right (2018)
 © Natural England copyright

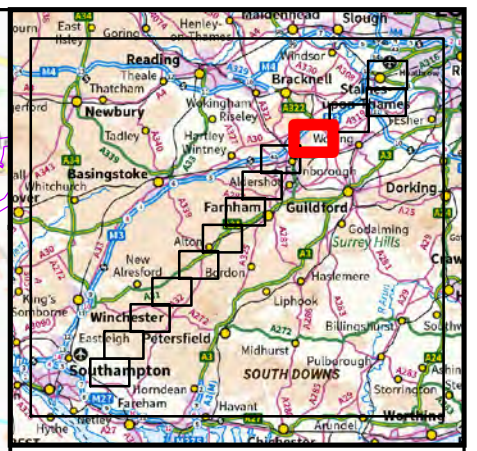
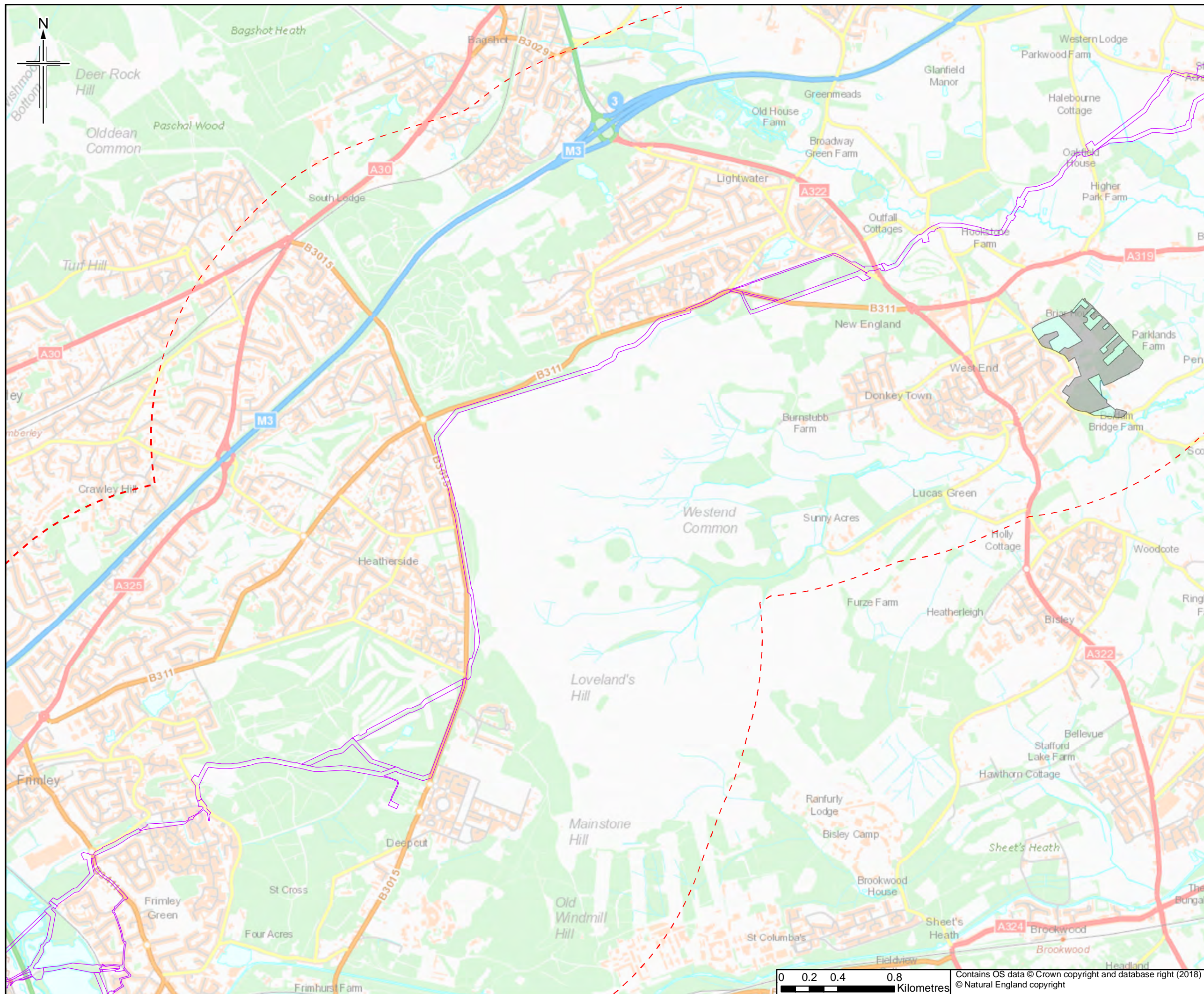

Legend

- Order Limits

Agricultural Land Classification post 1988

- Grade 1
- Grade 2
- Grade 3a
- Grade 3b
- Grade 4
- Grade 5
- Not Surveyed
- Other

This figure shows available information for land up to approximately 2km of the Order Limits to provide context within which to assess the information.

The order limits show an assumed Project working area. This has been based on the pipeline route and developed for the purposes of scoping.

Rev.	Rev. Date	Purpose of revision	Orig/Dwn	Checkd	Rev'd	Apprv'd	
0	25/5/2018	For Issue		RH	JT	HH	RS

JACOBS
 1180 Exeats Road, Weymouth, Dorset, DT4 8DF, UK
 Tel: +44(0)118 946 7000 Fax: +44(0)118 946 7001
 www.jacobs.com

Client
 Esso Petroleum Company, Limited
 Ermyn House,
 Ermyn Way,
 Leatherhead,
 Surrey,
 KT22 8UX

Project
 Southampton to London Pipeline Project

Drawing title
AGRICULTURAL LAND CLASSIFICATION AREAS POST 1988

Drawing Status	FOR ISSUE	
Scale	1:25,000 @ A3	DO NOT SCALE
Jacobs No.	B2325300	
BIM No.		
Drawing number	Figure 11.3 Sheet 11 of 14	Rev 0



Contains OS data © Crown copyright and database right (2018)
 © Natural England copyright

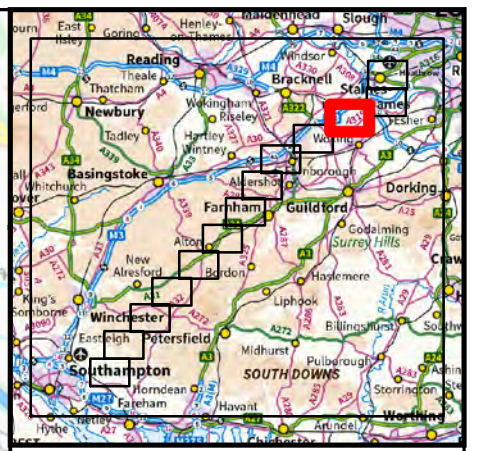
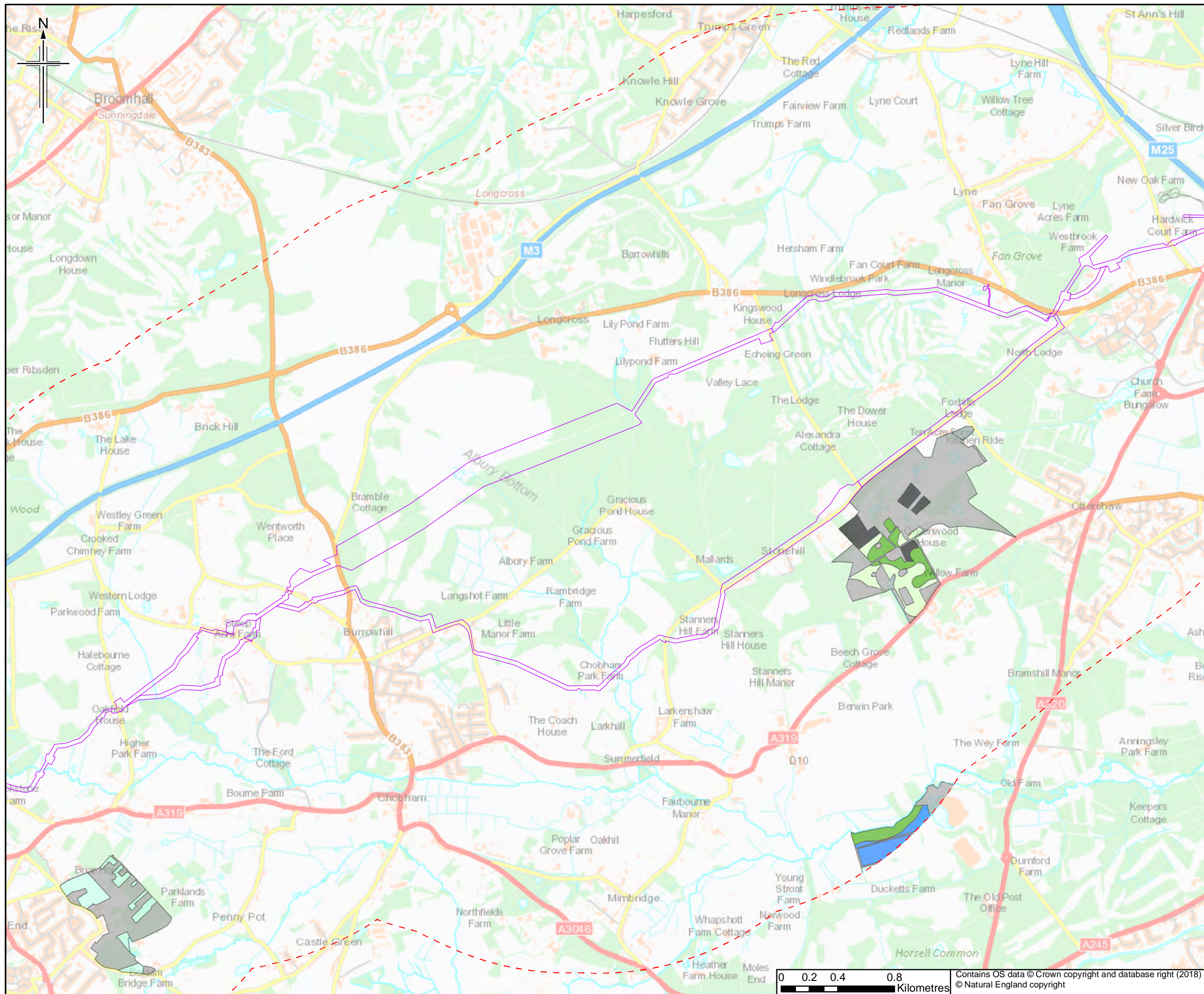

Legend

- Order Limits

Agricultural Land Classification post 1988

- Grade 1
- Grade 2
- Grade 3a
- Grade 3b
- Grade 4
- Grade 5
- Not Surveyed
- Other

This figure shows available information for land up to approximately 2km of the Order Limits to provide context within which to assess the information.

The order limits show an assumed Project working area. This has been based on the pipeline route and developed for the purposes of scoping.

Rev.	Rev. Date	Purpose of revision	Orig/Down	Checked	Rev'd	Apprv'd	
0	25/5/2018	For Issue		RH	JT	HH	RS

JACOBS
 1180 Estate Road, Weybridge, Wokingham, RG41 1TU, UK
 Tel: +44(0)118 946 7000 Fax: +44(0)118 946 7001
 www.jacobs.com

Client
 Esso Petroleum Company, Limited
 Ermyn House,
 Ermyn Way,
 Leatherhead,
 Surrey,
 KT22 8UX

Project
 Southampton to London Pipeline Project

Drawing title
AGRICULTURAL LAND CLASSIFICATION AREAS POST 1988

Drawing Status	FOR ISSUE	
Scale	1:25,000 @ A3	DO NOT SCALE
Jacobs No.	B2325300	
BIM No.		
Drawing number	Figure 11.3 Sheet 12 of 14	Rev 0



Contains OS data © Crown copyright and database right (2018)
 © Natural England copyright

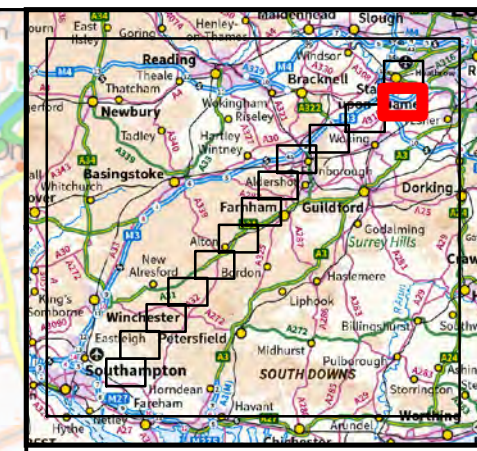

Legend

- Order Limits

Agricultural Land Classification post 1988

- Grade 1
- Grade 2
- Grade 3a
- Grade 3b
- Grade 4
- Grade 5
- Not Surveyed
- Other

This figure shows available information for land up to approximately 2km of the Order Limits to provide context within which to assess the provision.

The order limits show an assumed Project working area. This has been based on the pipeline route and developed for the purposes of scoping.

Rev.	Rev. Date	Purpose of revision	Ons/Dwn	Checked	Rev'd	Apprv'd
0	25/5/2018	For Issue	RH	JT	HH	RS

JACOBS
 1180 Estate Road, Weybridge, Wokingham, RG41 1TU, UK
 Tel: +44(0)118 946 7000 Fax: +44(0)118 946 7001
 www.jacobs.com

Client
 Esso Petroleum Company, Limited
 Ermyn House,
 Ermyn Way,
 Leatherhead,
 Surrey,
 KT22 8UX

Project
 Southamton to London Pipeline Project

Drawing title
AGRICULTURAL LAND CLASSIFICATION AREAS POST 1988

Drawing Status	FOR ISSUE	
Scale	1:25,000 @ A3	DO NOT SCALE
Jacobs No.	B2325300	
BIM No.		
Drawing number	Figure 11.3 Sheet 13 of 14	Rev 0



Contains OS data © Crown copyright and database right (2018)
 © Natural England copyright

This drawing is not to be used in whole or part other than for the intended purpose and project as defined on this drawing. Refer to the contract for full terms and conditions.

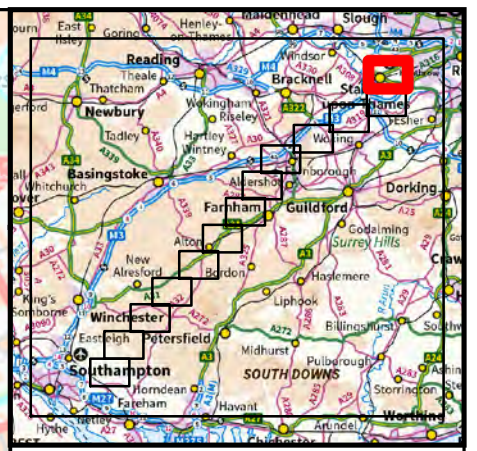
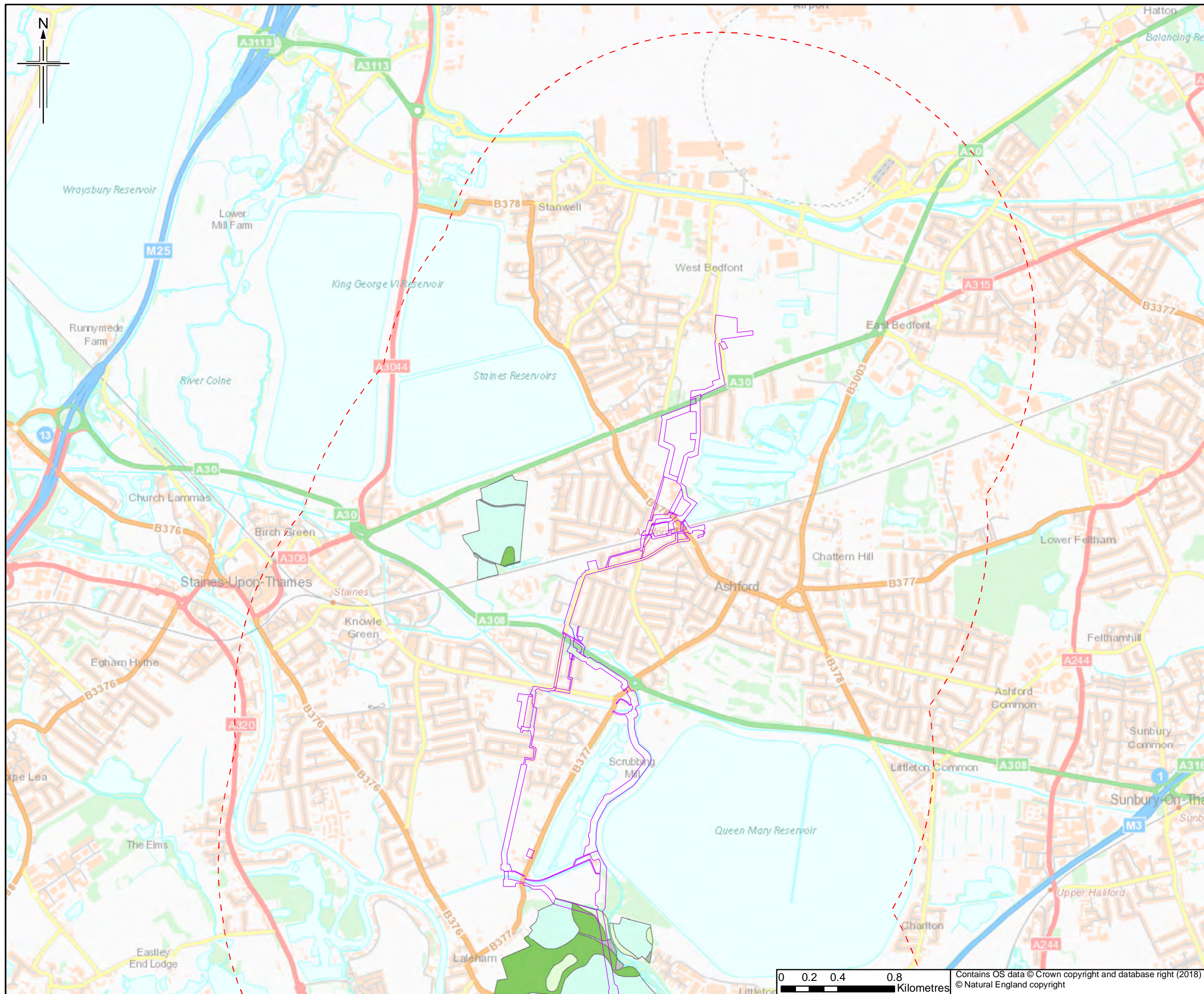

Legend

- Order Limits
- Agricultural Land Classification post 1988**
- Grade 1
- Grade 2
- Grade 3a
- Grade 3b
- Grade 4
- Grade 5
- Not Surveyed
- Other

This figure shows available information for land up to approximately 2km of the Order Limits to provide context within which to assess the information.

The order limits show an assumed Project working area. This has been based on the pipeline route and developed for the purposes of scoping.

Rev.	Rev. Date	Purpose of revision	Orig/Dwn	Checked	Rev'd	Apprv'd
0	25/5/2018	For Issue		RH	JT	HH RS

JACOBS
 1180 Estate Road, Weybridge, Wokingham, RG41 1TU, UK
 Tel: +44(0)118 946 7000 Fax: +44(0)118 946 7001
 www.jacobs.com

Client
 Esso Petroleum Company, Limited
 Ermyn House,
 Ermyn Way,
 Leatherhead,
 Surrey,
 KT22 8UX

Project
Southampton to London Pipeline Project

Drawing title
AGRICULTURAL LAND CLASSIFICATION AREAS POST 1988

Drawing Status	FOR ISSUE	
Scale	1:25,000 @ A3	DO NOT SCALE
Jacobs No.	B2325300	
BIM No.		
Drawing number	Figure 11.3 Sheet 14 of 14	Rev 0



Contains OS data © Crown copyright and database right (2018)
 © Natural England copyright

This drawing is not to be used in whole or part other than for the intended purpose and project as defined on this drawing. Refer to the contract for full terms and conditions.

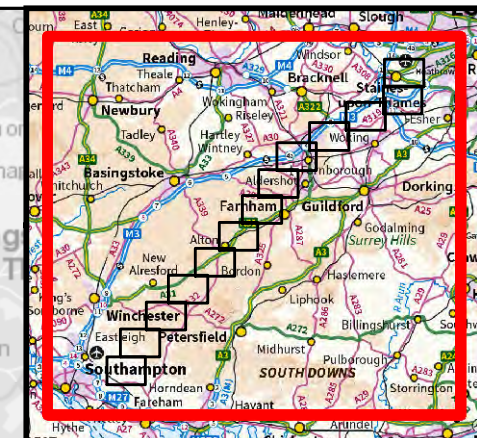
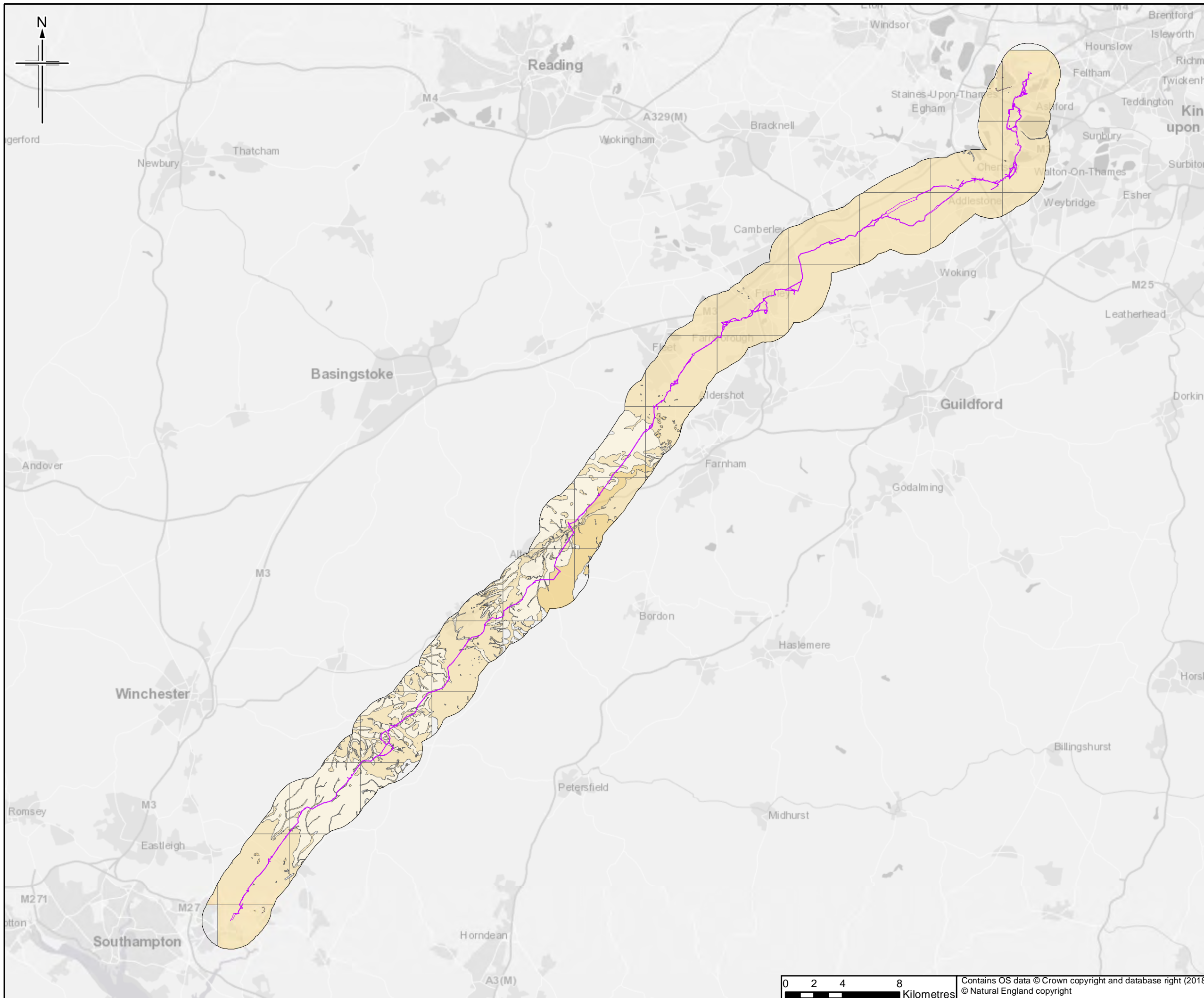

Legend

Order Limits

Landslide Risk

Light Yellow	A
Yellow	B
Orange	C
Dark Orange	D
Dark Orange	E

This figure shows information received from BGS for land up to approximately 2km of the Order Limits to provide context within which to assess the information.

The order limits show an assumed Project working area. This has been based on the pipeline route and developed for the purposes of scoping.

0	28/06/2018	For Issue	RH	JT	HH	RS
Rev.	Rev. Date	Purpose of revision	Orig/Dwn	Checked	Rev'd	Apprv'd

JACOBS
 1180 Esdaile Road, Waverish, Wokingham, RG41 5TU, UK.
 Tel: +44(0)118 946 7000 Fax: +44(0)118 946 7001
 www.jacobs.com

Client
 Esso Petroleum Company, Limited
 Ermyn House,
 Ermyn Way,
 Leatherhead,
 Surrey,
 KT22 8UX

Project
 Southampton to London Pipeline Project

Drawing title
LANDSLIDE RISK

Drawing Status	FOR ISSUE	
Scale	1:250,000 @ A3	DO NOT SCALE
Jacobs No.	B2325300	
BIM No.		
Drawing number	Figure 11.4 Sheet 1 of 14	Rev 0

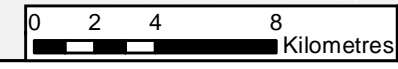

Contains OS data © Crown copyright and database right (2018)
 © Natural England copyright

This drawing is not to be used in whole or part other than for the intended purpose and project as defined on this drawing. Refer to the contract for full terms and conditions.

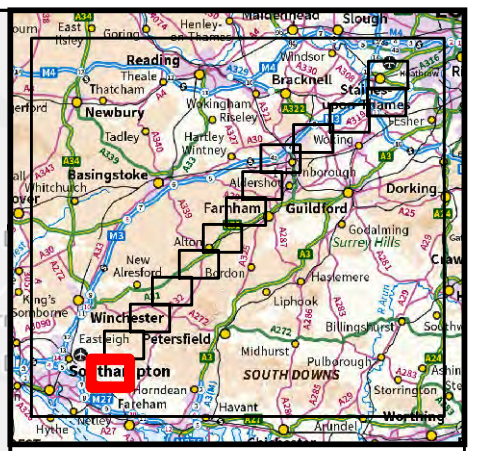
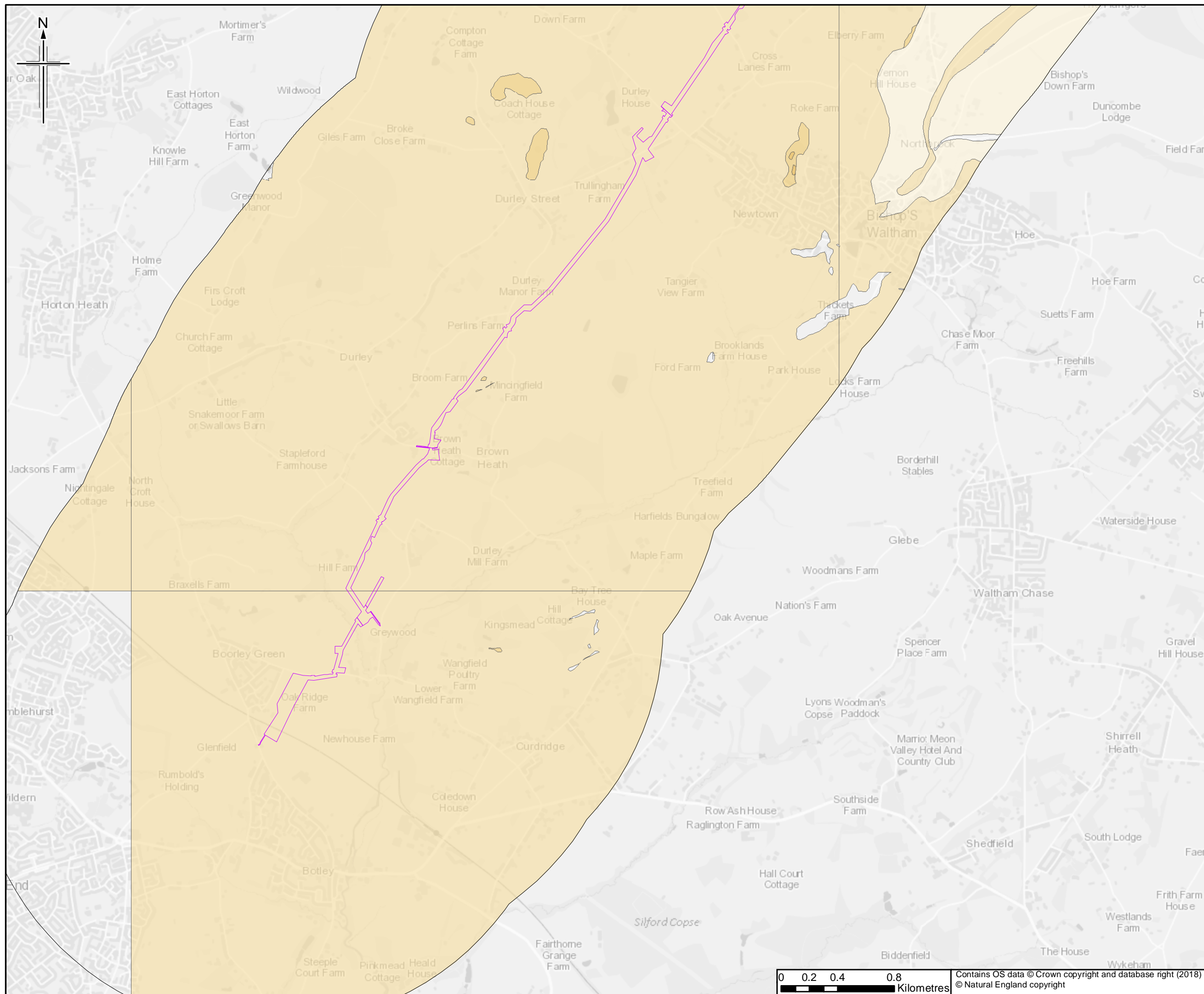

Legend

Order Limits

Landslide Risk

Lightest Yellow	A
Light Yellow	B
Yellow	C
Orange	D
Dark Orange	E

This figure shows information received from BGS for land up to approximately 2km of the Order Limits to provide context within which to assess the information.

The order limits show an assumed Project working area. This has been based on the pipeline route and developed for the purposes of scoping.

0	28/06/2018	For Issue	RH	JT	HN	RS
Rev.	Rev. Date	Purpose of revision	Orig/Dwn	Checkd	Rev'd	Apprv'd

JACOBS
 1180 Eastside Road, Weybridge, Wokingham, RG41 5TU, UK.
 Tel: +44(0)118 946 7000 Fax: +44(0)118 946 7001
 www.jacobs.com

Client
 Esso Petroleum Company, Limited
 Ermyn House,
 Ermyn Way,
 Leatherhead,
 Surrey,
 KT22 8UX

Project
 Southampton to London Pipeline Project

Drawing title
LANDSLIDE RISK

Drawing Status	FOR ISSUE	
Scale	1:25,000 @ A3	DO NOT SCALE
Jacobs No.	B2325300	
BIM No.		
Drawing number	Figure 11.4 Sheet 2 of 14	Rev 0

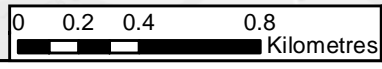

Contains OS data © Crown copyright and database right (2018)
 © Natural England copyright

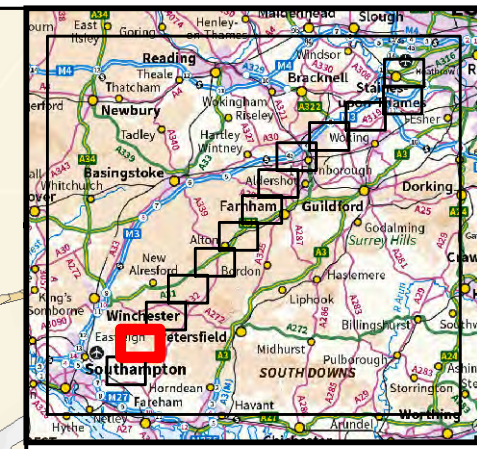
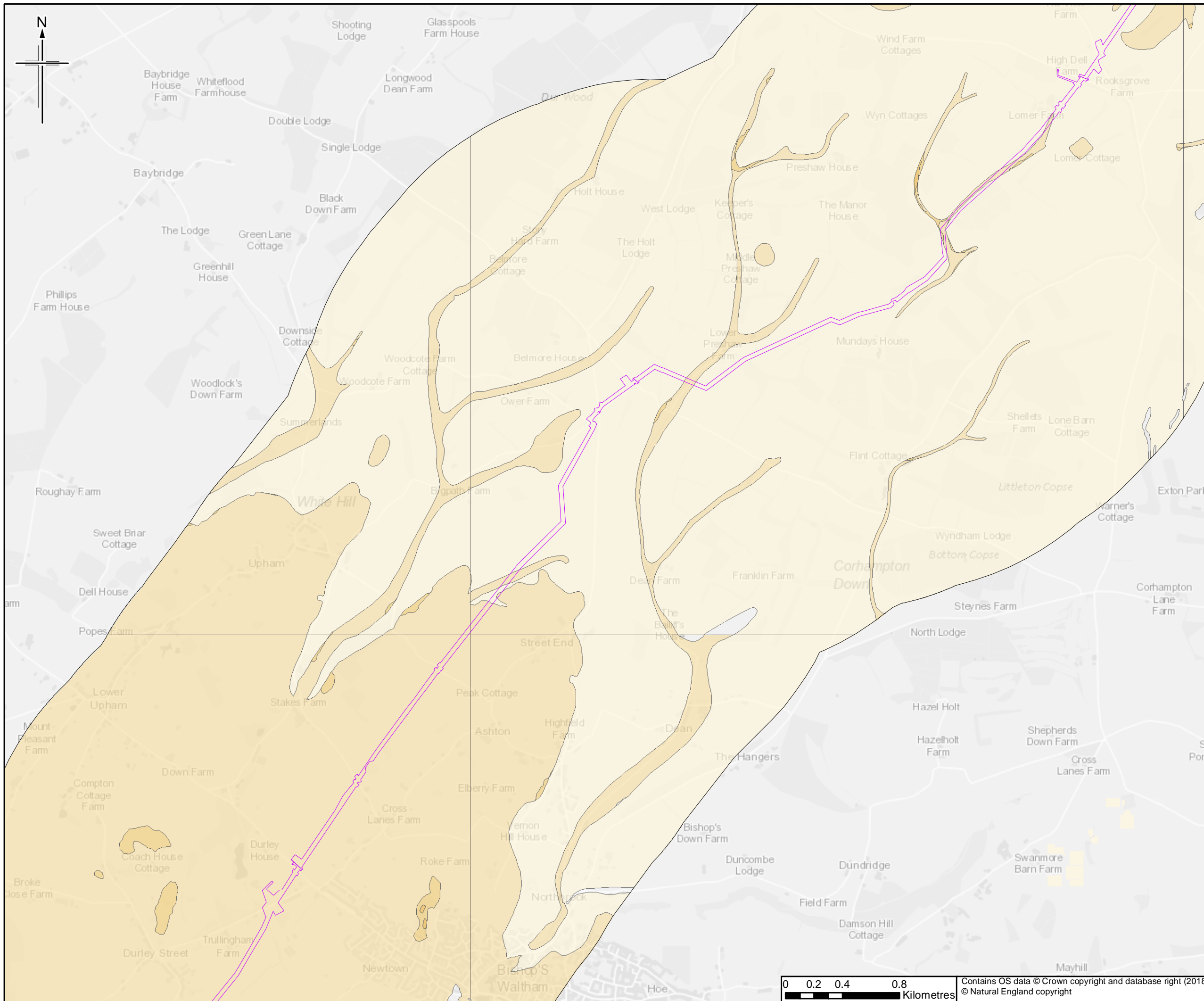

Legend

Order Limits

Landslide Risk

- A
- B
- C
- D
- E

This figure shows information received from BGS for land up to approximately 2km of the Order Limits to provide context within which to assess the information.

The order limits show an assumed Project working area. This has been based on the pipeline route and developed for the purposes of scoping.

0	28/06/2018	For Issue	RH	JT	HH	RS
Rev.	Rev. Date	Purpose of revision	Orig/Dwn	Checkd	Rev'd	Apprv'd

JACOBS
 1180 Epsom Road, Weybridge, Wokingham, RG41 5TU, UK.
 Tel: +44(0)118 946 7000 Fax: +44(0)118 946 7001
 www.jacobs.com

Client
 Esso Petroleum Company, Limited
 Ermyn House,
 Ermyn Way,
 Leatherhead,
 Surrey,
 KT22 8UX

Project



Southampton to London Pipeline Project

Drawing title

LANDSLIDE RISK

Drawing Status	FOR ISSUE	
Scale	1:25,000 @ A3	DO NOT SCALE
Jacobs No.	B2325300	
BIM No.		
Drawing number	Figure 11.4 Sheet 3 of 14	Rev 0

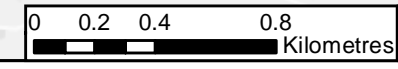

Contains OS data © Crown copyright and database right (2018)
 © Natural England copyright

This drawing is not to be used in whole or part other than for the intended purpose and project as defined on this drawing. Refer to the contract for full terms and conditions.

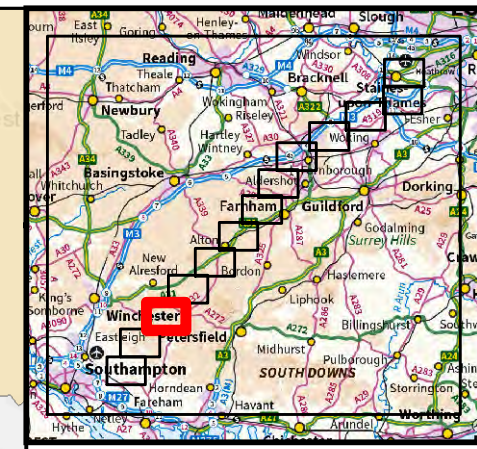
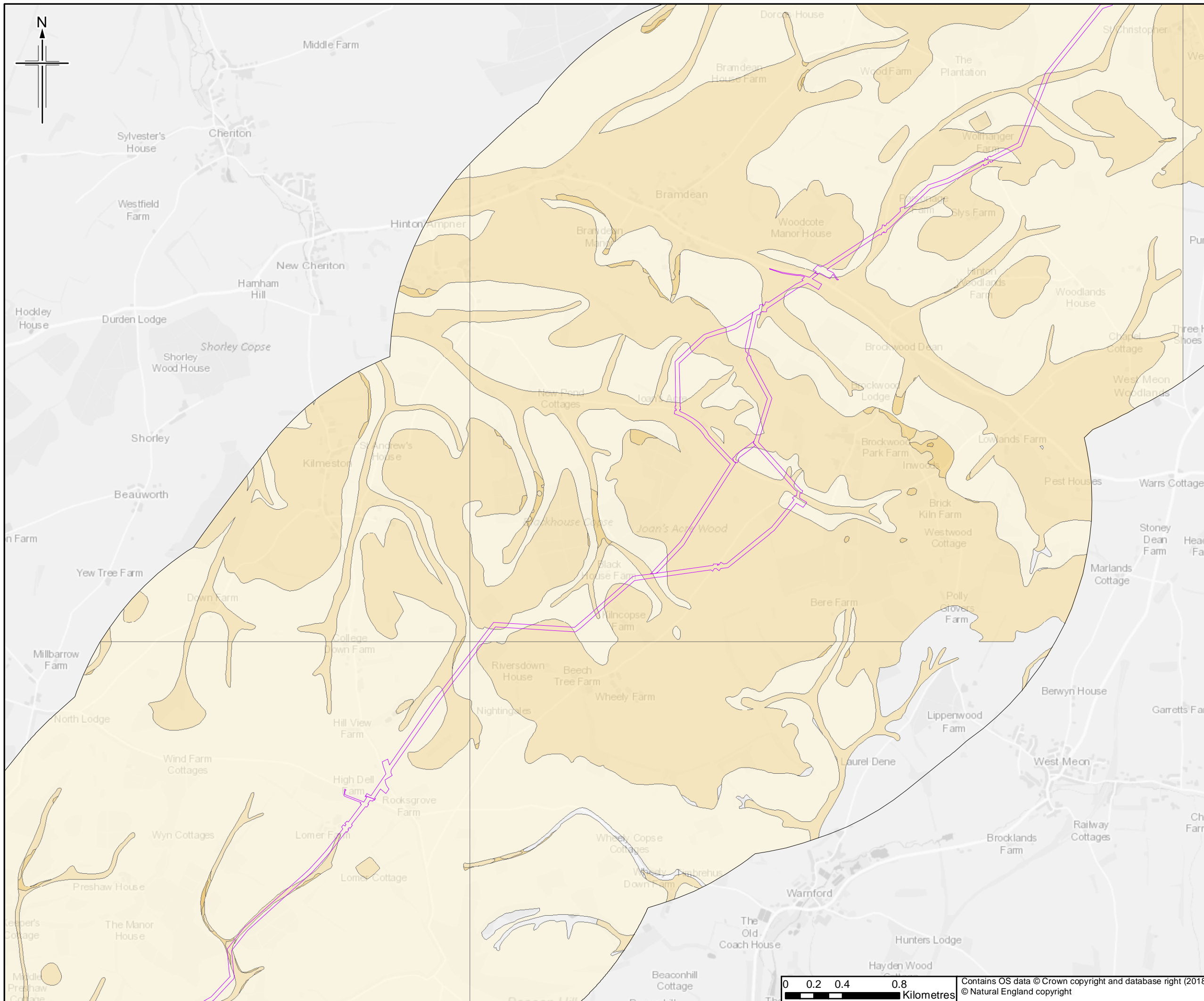

Legend

Order Limits

Landslide Risk

Lightest Yellow	A
Light Yellow	B
Yellow	C
Orange	D
Dark Orange	E

This figure shows information received from BGS for land up to approximately 2km of the Order Limits to provide context within which to assess the information.

The order limits show an assumed Project working area. This has been based on the pipeline route and developed for the purposes of scoping.

0	28/06/2018	For Issue	RH	JT	HH	RS
Rev.	Rev. Date	Purpose of revision	Orig/Dwn	Checkd	Rev'd	Apprv'd

JACOBS
 1180 Eskdale Road, Weybridge, Wokingham, RG41 1STU, UK.
 Tel: +44(0)118 946 7000 Fax: +44(0)118 946 7001
 www.jacobs.com

Client
 Esso Petroleum Company, Limited
 Ermyn House,
 Ermyn Way,
 Leatherhead,
 Surrey,
 KT22 8UX

Project
 Southampton to London Pipeline Project

Drawing title
LANDSLIDE RISK

Drawing Status	FOR ISSUE	
Scale	1:25,000 @ A3	DO NOT SCALE
Jacobs No.	B2325300	
BIM No.		
Drawing number	Figure 11.4 Sheet 4 of 14	Rev 0

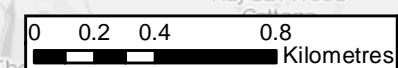

Contains OS data © Crown copyright and database right (2018)
 © Natural England copyright

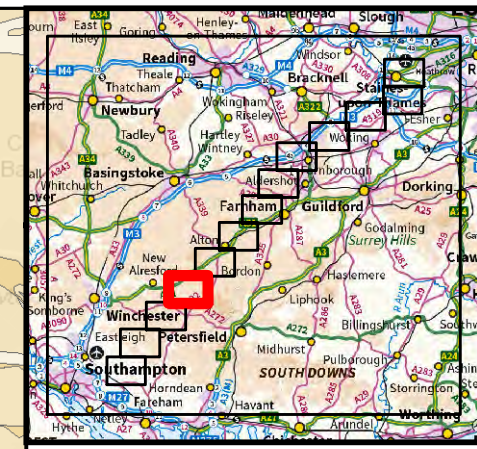
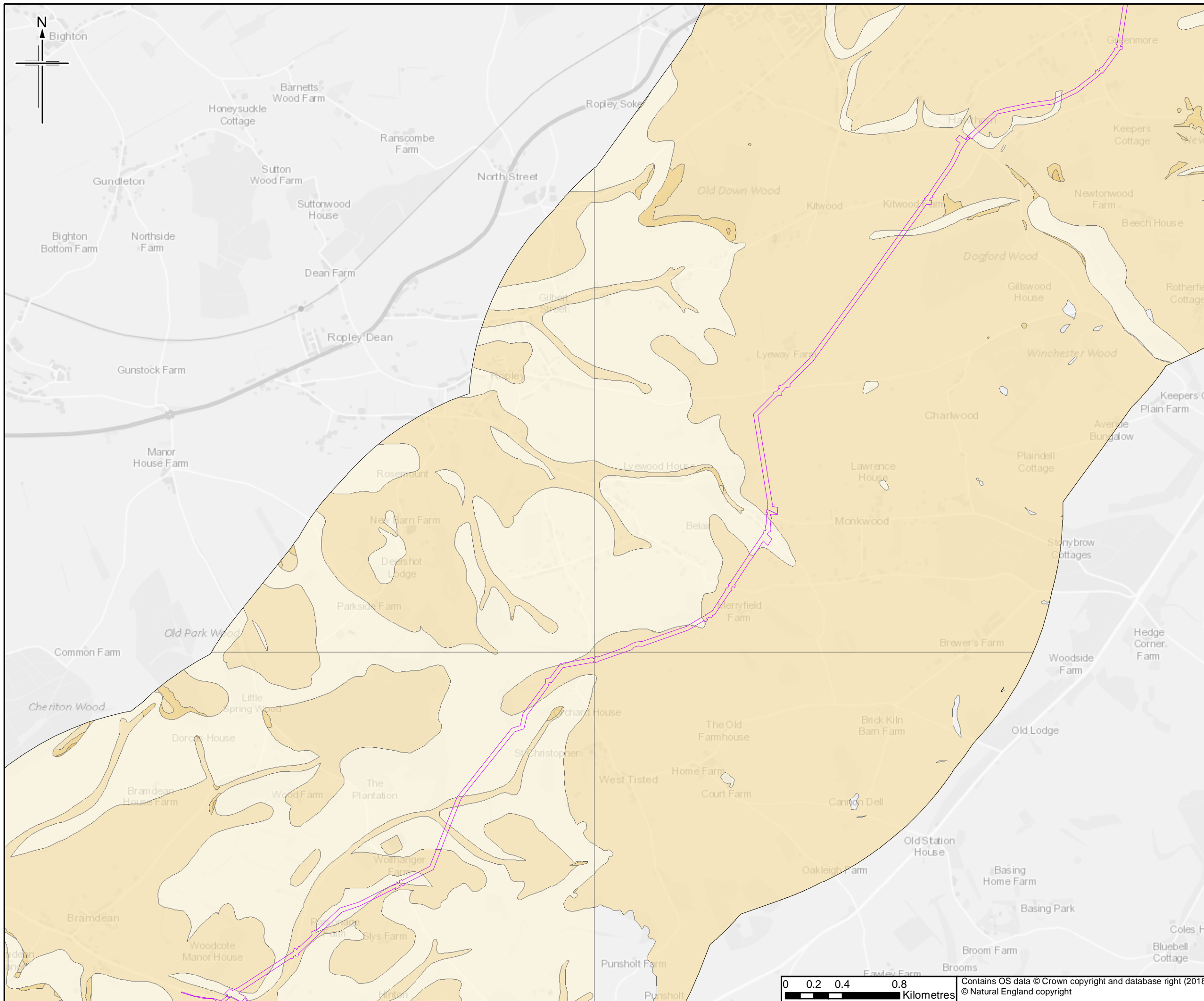

Legend

Order Limits

Landslide Risk

Lightest Yellow	A
Light Yellow	B
Yellow	C
Orange	D
Dark Orange	E

This figure shows information received from BGS for land up to approximately 2km of the Order Limits to provide context within which to assess the information.

The order limits show an assumed Project working area. This has been based on the pipeline route and developed for the purposes of scoping.

0	28/06/2018	For Issue	RH	JT	HH	RS
Rev.	Rev. Date	Purpose of revision	Orig/Dwn	Checkd	Rev'd	Apprv'd

JACOBS
 1180 Eastside Road, Weybridge, Wokingham, RG41 1STU, UK.
 Tel: +44(0)118 946 7000 Fax: +44(0)118 946 7001
 www.jacobs.com

Client
 Esso Petroleum Company, Limited
 Ermyn House,
 Ermyn Way,
 Leatherhead,
 Surrey,
 KT22 8UX

Project
 Southampton to London Pipeline Project

Drawing title
LANDSLIDE RISK

Drawing Status: **FOR ISSUE**

Scale: 1:25,000 @ A3 DO NOT SCALE

Jacobs No. B2325300

BIM No.

Drawing number: Figure 11.4 Sheet 5 of 14

Rev 0

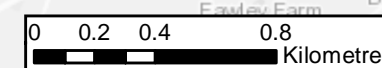

Contains OS data © Crown copyright and database right (2018)
 © Natural England copyright

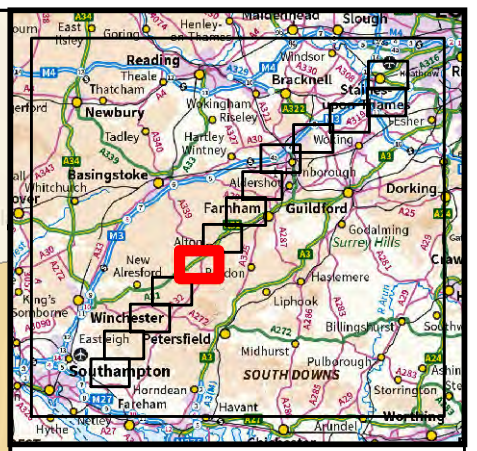
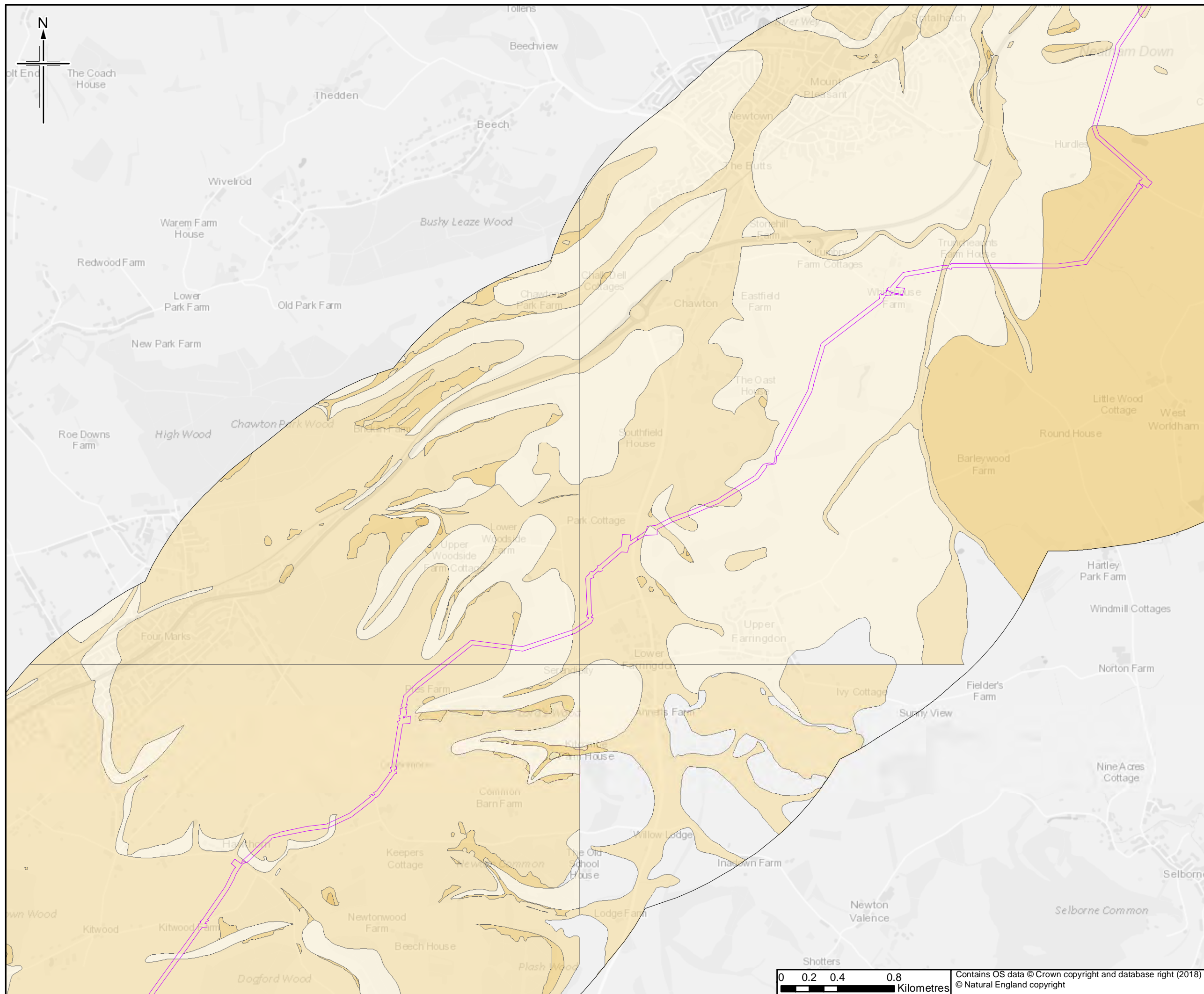

Legend

Order Limits

Landslide Risk

Lightest Yellow	A
Light Yellow	B
Yellow	C
Orange	D
Darkest Orange	E

This figure shows information received from BGS for land up to approximately 2km of the Order Limits to provide context within which to assess the information.

The order limits show an assumed Project working area. This has been based on the pipeline route and developed for the purposes of scoping.

0	28/06/2018	For Issue	RH	JT	HN	RS
Rev.	Rev. Date	Purpose of revision	Orig/Dwn	Checkd	Rev'd	Apprv'd

JACOBS
 1180 Esplanade Road, Weybridge, Wokingham, RG41 1STU, UK.
 Tel: +44(0)118 946 7000 Fax: +44(0)118 946 7001
 www.jacobs.com

Client
 Esso Petroleum Company, Limited
 Ermyn House,
 Ermyn Way,
 Leatherhead,
 Surrey,
 KT22 8UX

Project
 Southamton to London Pipeline Project

Drawing title
LANDSLIDE RISK

Drawing Status	FOR ISSUE		
Scale	1:25,000	@ A3	DO NOT SCALE
Jacobs No.	B2325300		
BIM No.			
Drawing number	Figure 11.4 Sheet 6 of 14		Rev 0

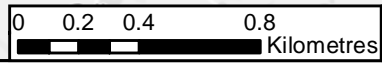

Contains OS data © Crown copyright and database right (2018)
 © Natural England copyright

This drawing is not to be used in whole or part other than for the intended purpose and project as defined on this drawing. Refer to the contract for full terms and conditions.

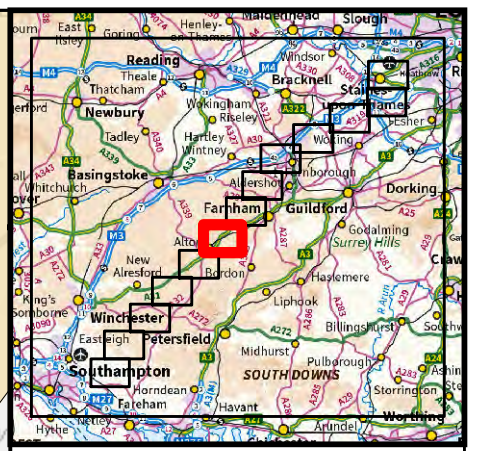
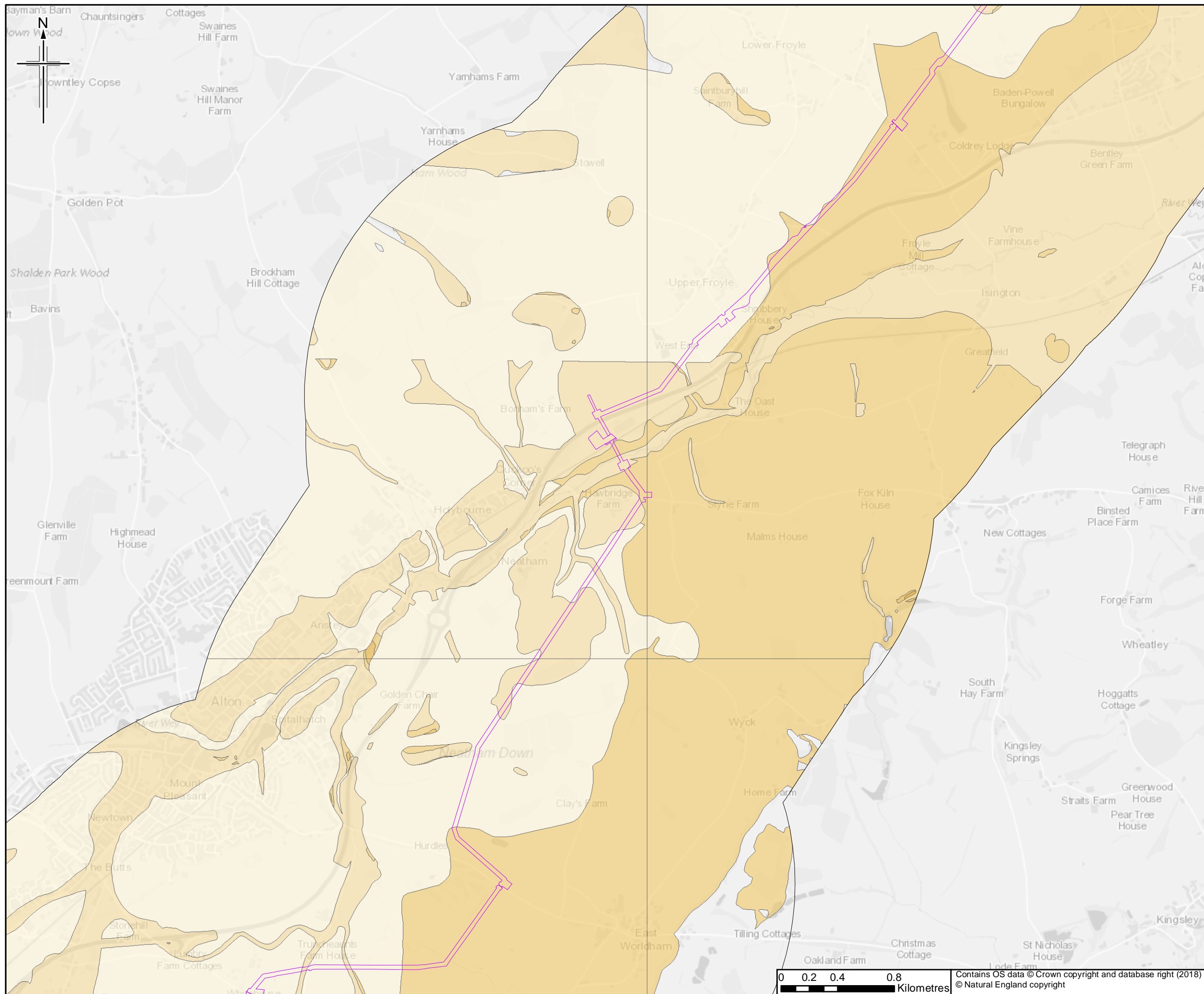

Legend

Order Limits

Landslide Risk

Lightest Yellow	A
Light Yellow	B
Yellow	C
Orange	D
Darkest Orange	E

This figure shows information received from BGS for land up to approximately 2km of the Order Limits to provide context within which to assess the information.

The order limits show an assumed Project working area. This has been based on the pipeline route and developed for the purposes of scoping.

0	28/06/2018	For Issue	RH	JT	HH	RS
Rev.	Rev. Date	Purpose of revision	Orig/Dwn	Checkd	Rev'd	Apprv'd

JACOBS
 1180 Eskdale Road, Weybridge, Wokingham, RG41 5TU, UK.
 Tel: +44(0)118 946 7000 Fax: +44(0)118 946 7001
 www.jacobs.com

Client
 Esso Petroleum Company, Limited
 Ermyn House,
 Ermyn Way,
 Leatherhead,
 Surrey,
 KT22 8UX

Project
 Southamton to London Pipeline Project

Drawing title
LANDSLIDE RISK

Drawing Status **FOR ISSUE**

Scale	1:25,000	@ A3	DO NOT SCALE
Jacobs No.	B2325300		
BIM No.			
Drawing number	Figure 11.4 Sheet 7 of 14		Rev 0

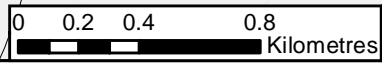

Contains OS data © Crown copyright and database right (2018)
 © Natural England copyright

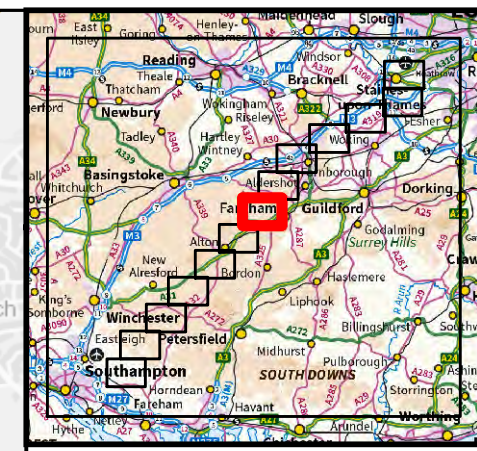
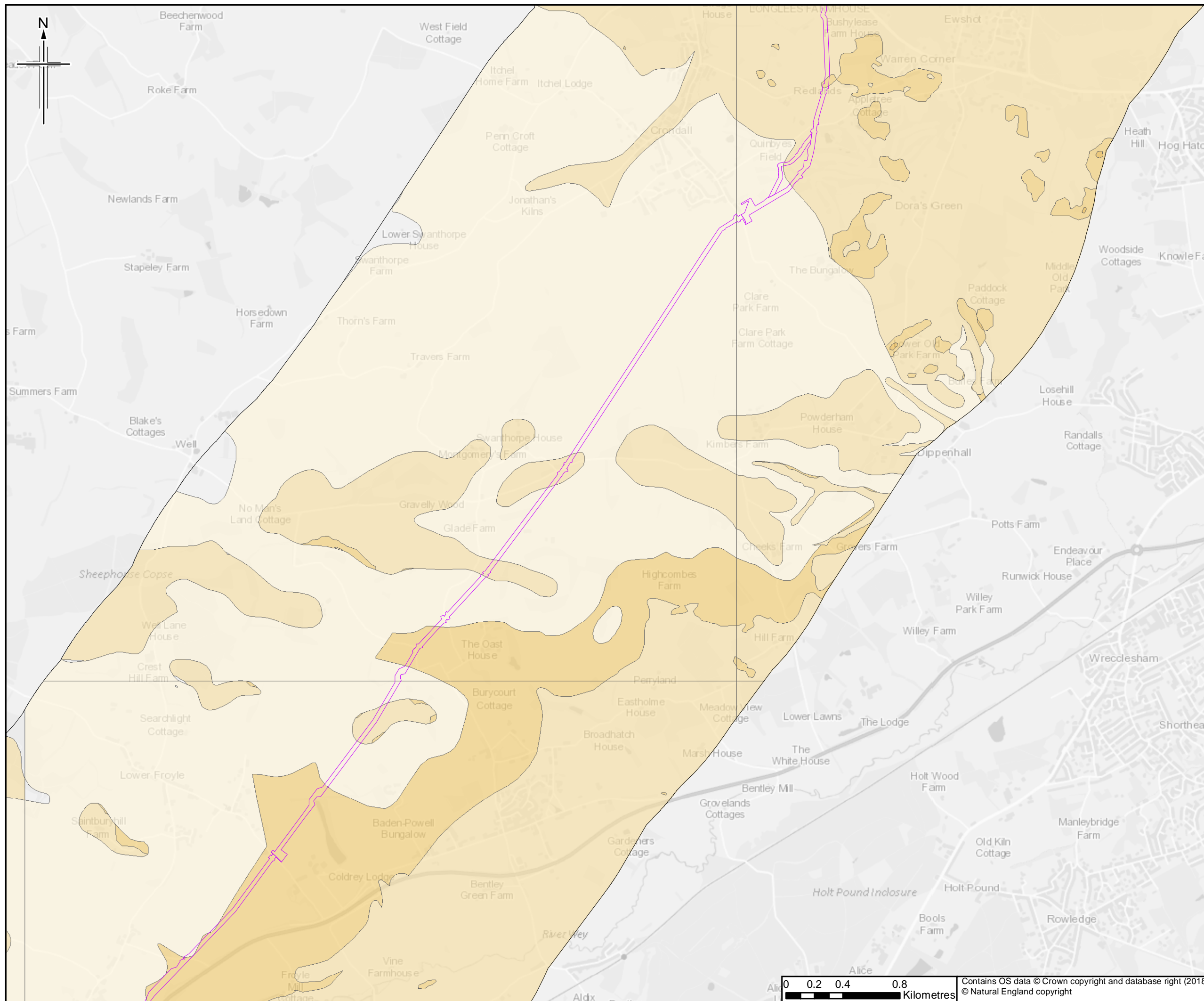

Legend

Order Limits

Landslide Risk

Lightest Yellow	A
Light Yellow	B
Yellow	C
Orange	D
Darkest Orange	E

This figure shows information received from BGS for land up to approximately 2km of the Order Limits to provide context within which to assess the information.

The order limits show an assumed Project working area. This has been based on the pipeline route and developed for the purposes of scoping.

0	28/06/2018	For Issue	RH	JT	HH	RS
Rev.	Rev. Date	Purpose of revision	Orig/Dwn	Checkd	Rev'd	Apprv'd

JACOBS
 1180 Exisle Road, Weybridge, Wokingham, RG41 5TU, UK.
 Tel: +44(0)118 946 7000 Fax: +44(0)118 946 7001
 www.jacobs.com

Client
 Esso Petroleum Company, Limited
 Ermyn House,
 Ermyn Way,
 Leatherhead,
 Surrey,
 KT22 8UX

Project
 Southamton to London Pipeline Project

Drawing title
LANDSLIDE RISK

Drawing Status	FOR ISSUE	
Scale	1:25,000 @ A3	DO NOT SCALE
Jacobs No.	B2325300	
BIM No.		
Drawing number	Figure 11.4 Sheet 8 of 14	Rev 0

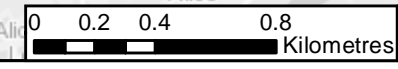

Contains OS data © Crown copyright and database right (2018)
 © Natural England copyright

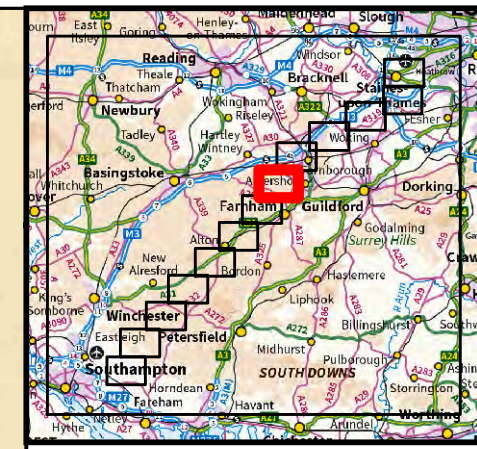
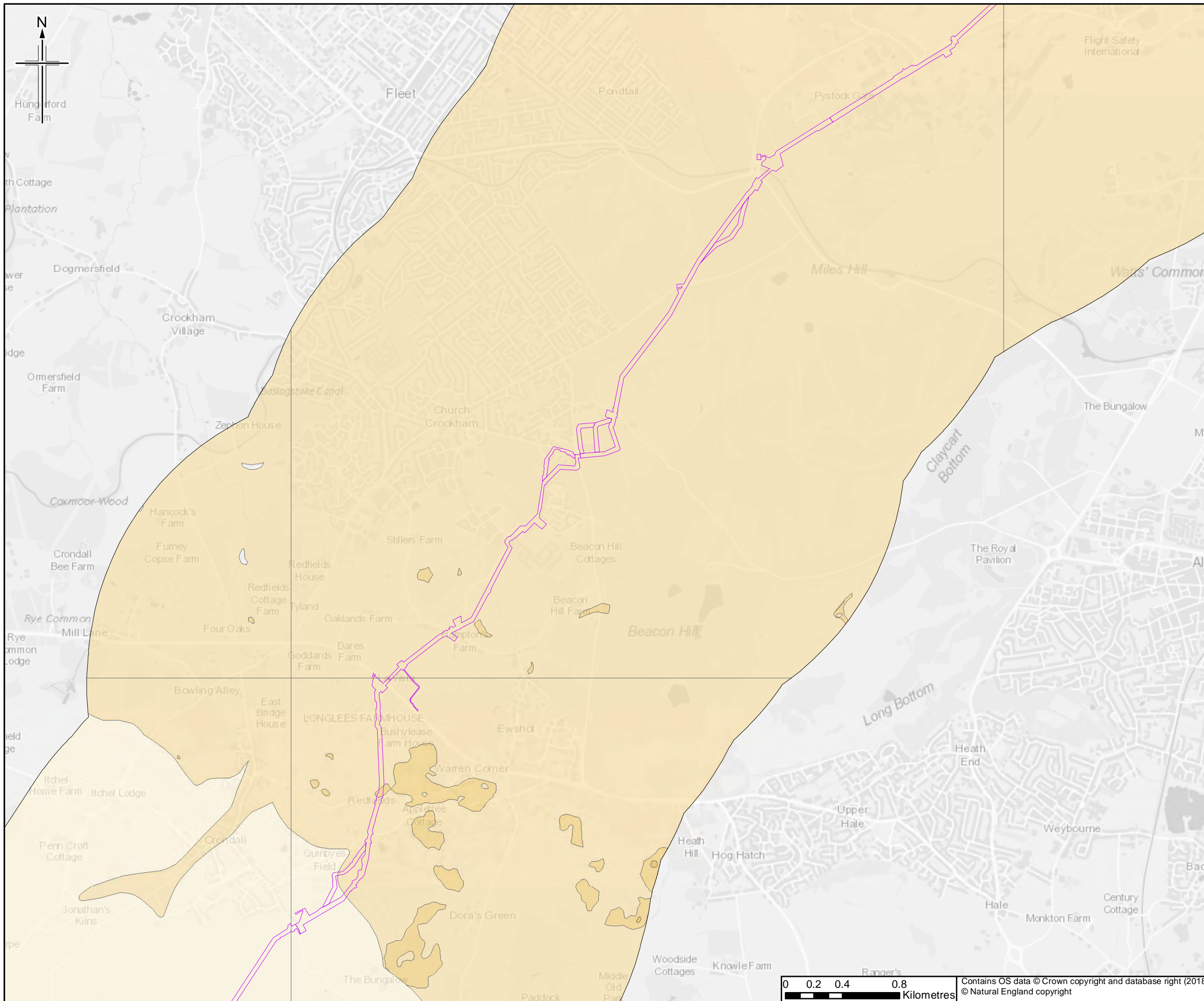

Legend

Order Limits

Landslide Risk

Lightest Yellow	A
Light Yellow	B
Yellow	C
Orange	D
Dark Orange	E

This figure shows information received from BGS for land up to approximately 2km of the Order Limits to provide context within which to assess the information.

The order limits show an assumed Project working area. This has been based on the pipeline route and developed for the purposes of scoping.

0	28/06/2018	For Issue	RH	JT	HN	RS
Rev.	Rev. Date	Purpose of revision	Orig/Dwn	Checkd	Rev'd	Apprv'd

JACOBS
 1180 Epsom Road, Weybridge, Wokingham, RG41 5TU, UK.
 Tel: +44(0)118 946 7000 Fax: +44(0)118 946 7001
 www.jacobs.com

Client
 Esso Petroleum Company, Limited
 Ermyn House,
 Ermyn Way,
 Leatherhead,
 Surrey,
 KT22 8UX

Project
 Southampton to London Pipeline Project

Drawing title
LANDSLIDE RISK

Drawing Status	FOR ISSUE	
Scale	1:25,000 @ A3	DO NOT SCALE
Jacobs No.	B2325300	
BIM No.		
Drawing number	Figure 11.4 Sheet 9 of 14	Rev 0

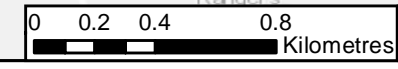

Contains OS data © Crown copyright and database right (2018)
 © Natural England copyright

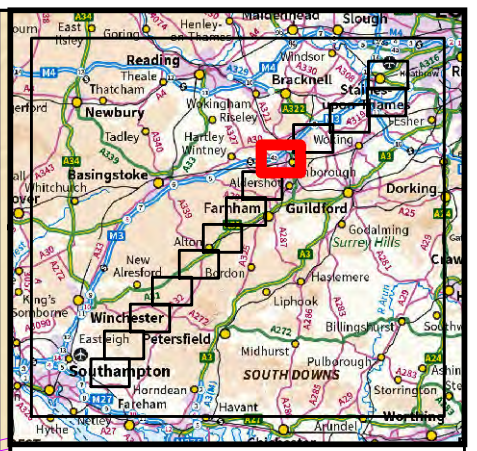
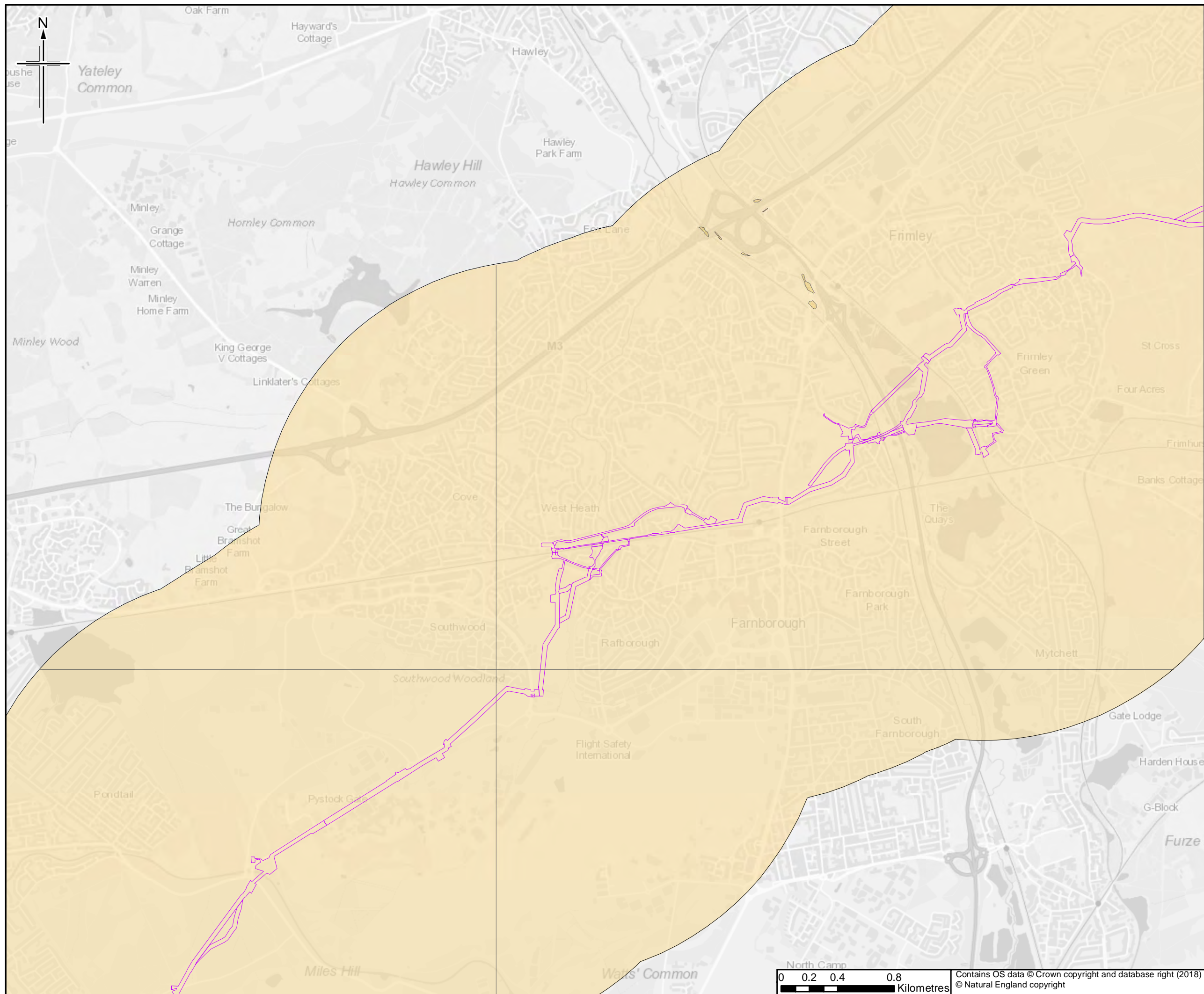

Legend

Order Limits

Landslide Risk

- A
- B
- C
- D
- E

This figure shows information received from BGS for land up to approximately 2km of the Order Limits to provide context within which to assess the information.

The order limits show an assumed Project working area. This has been based on the pipeline route and developed for the purposes of scoping.

Rev.	Rev. Date	For Issue	Checked	Rev'd	Apprv'd	
0	28/06/2018	For Issue	RH	JT	HH	RS

JACOBS
 1180 Esplanade Road, Weybridge, Wokingham, RG41 1STU, UK.
 Tel: +44(0)118 946 7000 Fax: +44(0)118 946 7001
 www.jacobs.com

Client
 Esso Petroleum Company, Limited
 Ermyn House,
 Ermyn Way,
 Leatherhead,
 Surrey,
 KT22 8UX

Project
 Southamton to London Pipeline Project

Drawing title
LANDSLIDE RISK

Drawing Status	FOR ISSUE	
Scale	1:25,000 @ A3	DO NOT SCALE
Jacobs No.	B2325300	
BIM No.		
Drawing number	Figure 11.4 Sheet 10 of 14	Rev 0

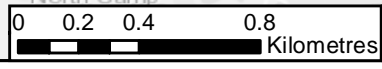

Contains OS data © Crown copyright and database right (2018)
 © Natural England copyright

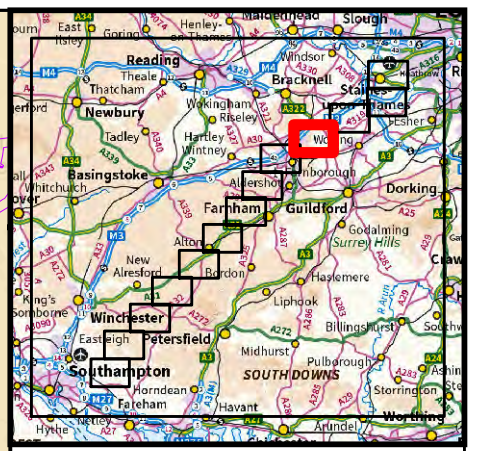
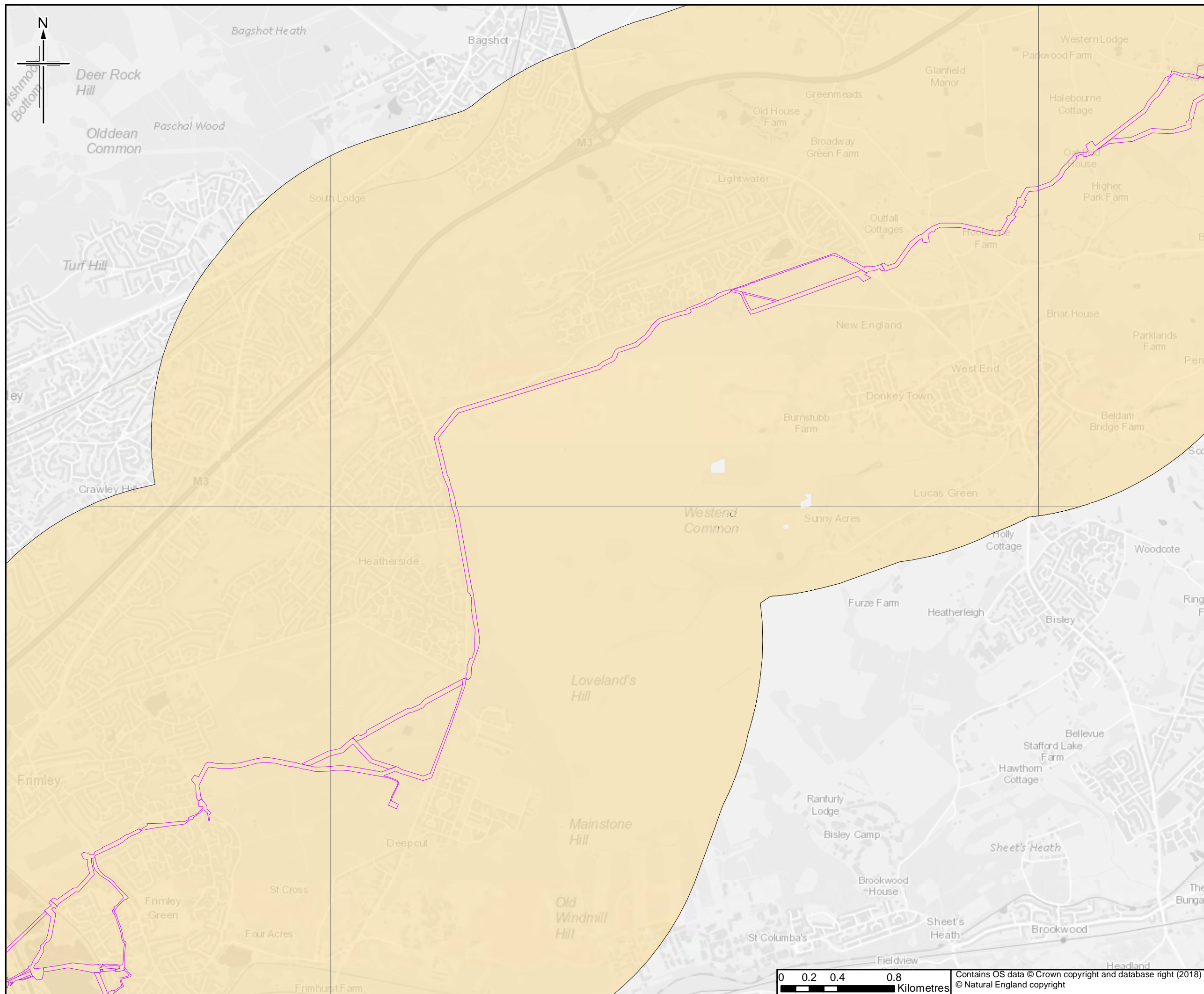

Legend

Order Limits

Landslide Risk

- A
- B
- C
- D
- E

This figure shows information received from BGS for land up to approximately 2km of the Order Limits to provide context within which to assess the information.

The order limits show an assumed Project working area. This has been based on the pipeline route and developed for the purposes of scoping.

Rev.	Rev. Date	Purpose of revision	Orig/Dwn	Checked	Rev'd	Apprv'd
0	28/06/2018	For Issue	RH	JT	HN	RS

JACOBS
 1180 Epsdale Road, Weybridge, Wokingham, RG41 5TU, UK.
 Tel: +44(0)118 946 7000 Fax: +44(0)118 946 7001
 www.jacobs.com

Client
 Esso Petroleum Company, Limited
 Ermyn House,
 Ermyn Way,
 Leatherhead,
 Surrey,
 KT22 8UX

Project



Southampton to London Pipeline Project

Drawing title

LANDSLIDE RISK

Drawing Status: **FOR ISSUE**

Scale: 1:25,000 @ A3 DO NOT SCALE

Jacobs No. B2325300

BIM No.

Drawing number: Figure 11.4 Sheet 11 of 14 Rev 0



Contains OS data © Crown copyright and database right (2018)
 © Natural England copyright

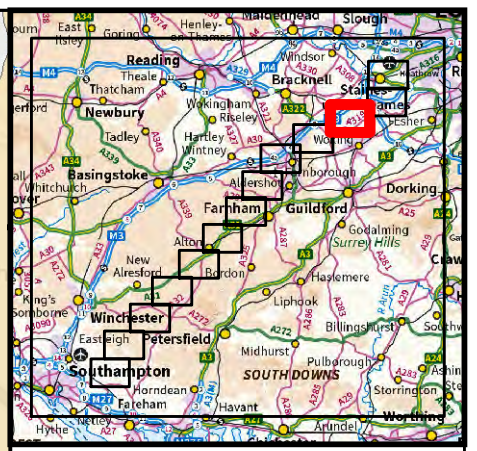
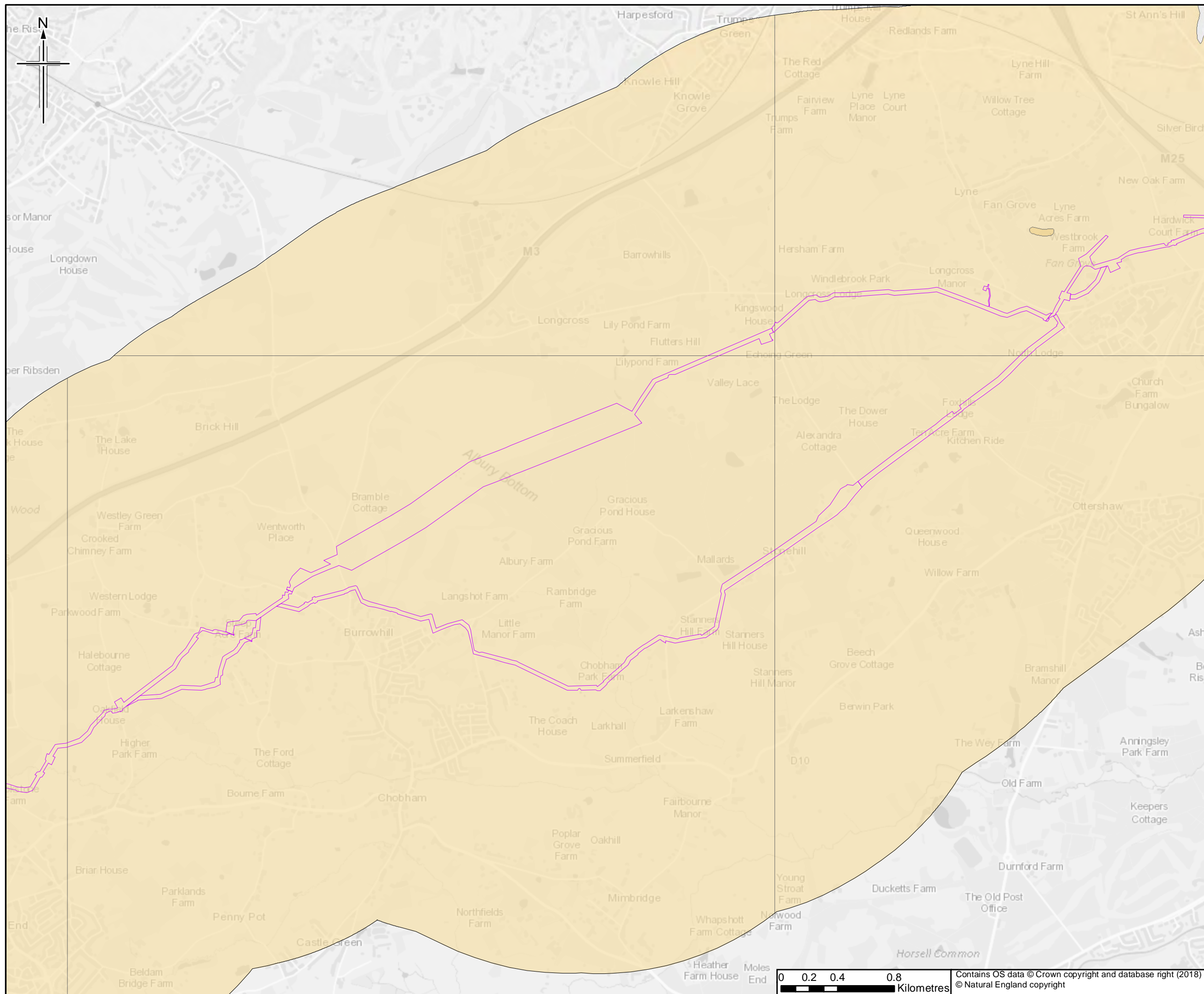

Legend

Order Limits

Landslide Risk

- A
- B
- C
- D
- E

This figure shows information received from BGS for land up to approximately 2km of the Order Limits to provide context within which to assess the information.

The order limits show an assumed Project working area. This has been based on the pipeline route and developed for the purposes of scoping.

Rev.	Rev. Date	For Issue	RH	JT	HN	RS
0	28/06/2018	For Issue				

JACOBS
 1180 Epsale Road, Weybridge, Wokingham, RG41 1STU, UK.
 Tel: +44(0)118 946 7000 Fax: +44(0)118 946 7001
 www.jacobs.com

Client
 Esso Petroleum Company, Limited
 Ermyn House,
 Ermyn Way,
 Leatherhead,
 Surrey,
 KT22 8UX

Project
 Southamton to London Pipeline Project

Drawing title
LANDSLIDE RISK

Drawing Status	FOR ISSUE	
Scale	1:25,000 @ A3	DO NOT SCALE
Jacobs No.	B2325300	
BIM No.		
Drawing number	Figure 11.4 Sheet 12 of 14	Rev 0



Contains OS data © Crown copyright and database right (2018)
 © Natural England copyright

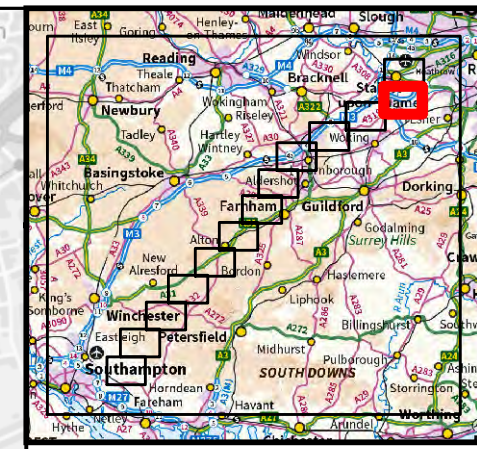
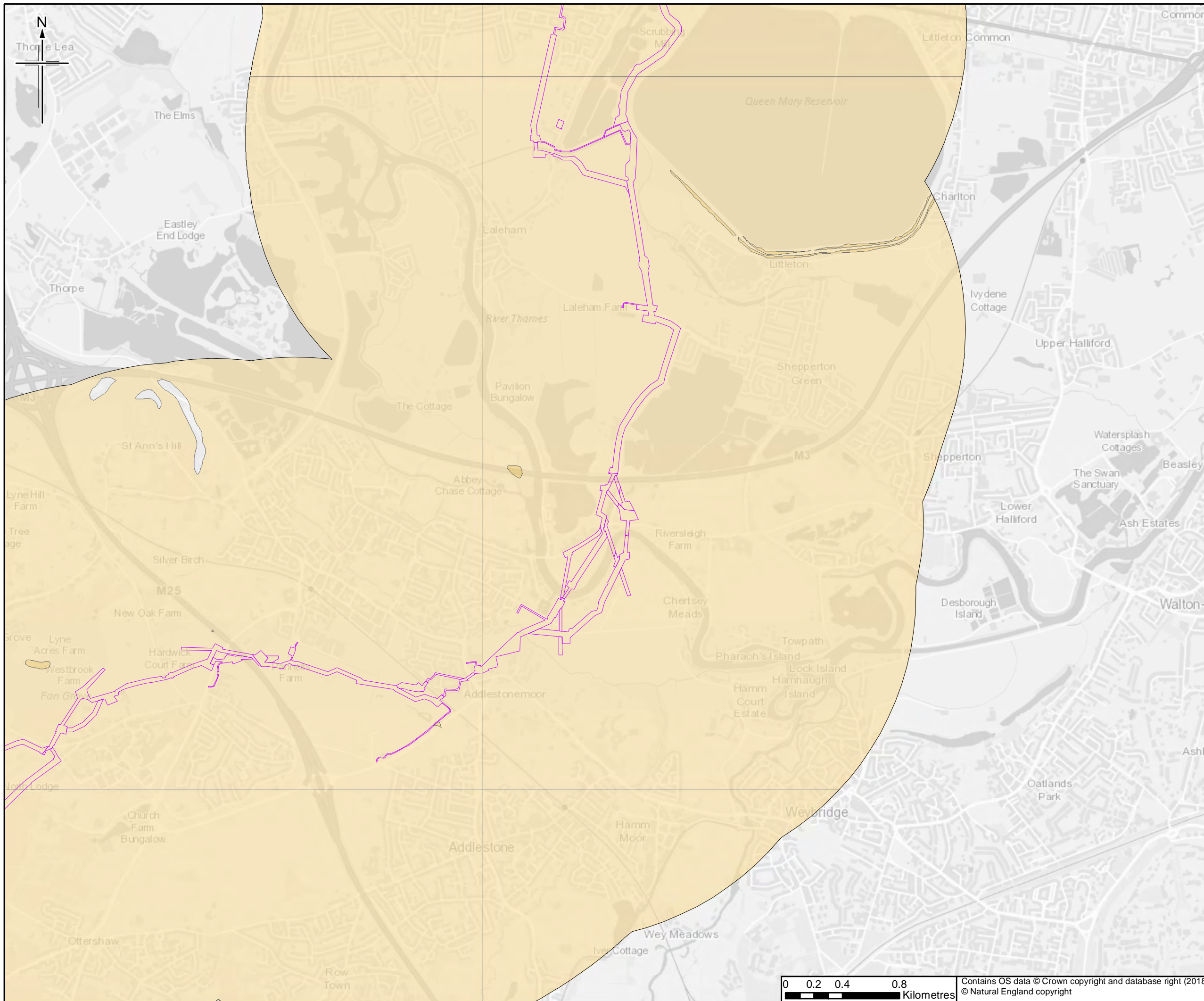

Legend

Order Limits

Landslide Risk

- A
- B
- C
- D
- E

This figure shows information received from BGS for land up to approximately 2km of the Order Limits to provide context within which to assess the information.

The order limits show an assumed Project working area. This has been based on the pipeline route and developed for the purposes of scoping.

0	28/06/2018	For Issue	RH	JT	HN	RS
Rev.	Rev. Date	Purpose of revision	Orig/Dwn	Checkd	Rev'd	Apprv'd

JACOBS
 1180 Esplanade Road, Weybridge, Wokingham, RG41 5TU, UK.
 Tel: +44(0)118 946 7000 Fax: +44(0)118 946 7001
 www.jacobs.com

Client
 Esso Petroleum Company, Limited
 Ermyn House,
 Ermyn Way,
 Leatherhead,
 Surrey,
 KT22 8UX

Project
 Southampton to London Pipeline Project

Drawing title
LANDSLIDE RISK

Drawing Status	FOR ISSUE	
Scale	1:25,000 @ A3	DO NOT SCALE
Jacobs No.	B2325300	
BIM No.		
Drawing number	Figure 11.4 Sheet 13 of 14	Rev 0



Contains OS data © Crown copyright and database right (2018)
 © Natural England copyright

This drawing is not to be used in whole or part other than for the intended purpose and project as defined on this drawing. Refer to the contract for full terms and conditions.

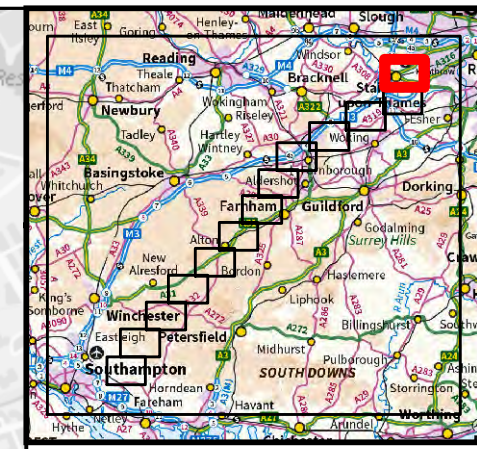
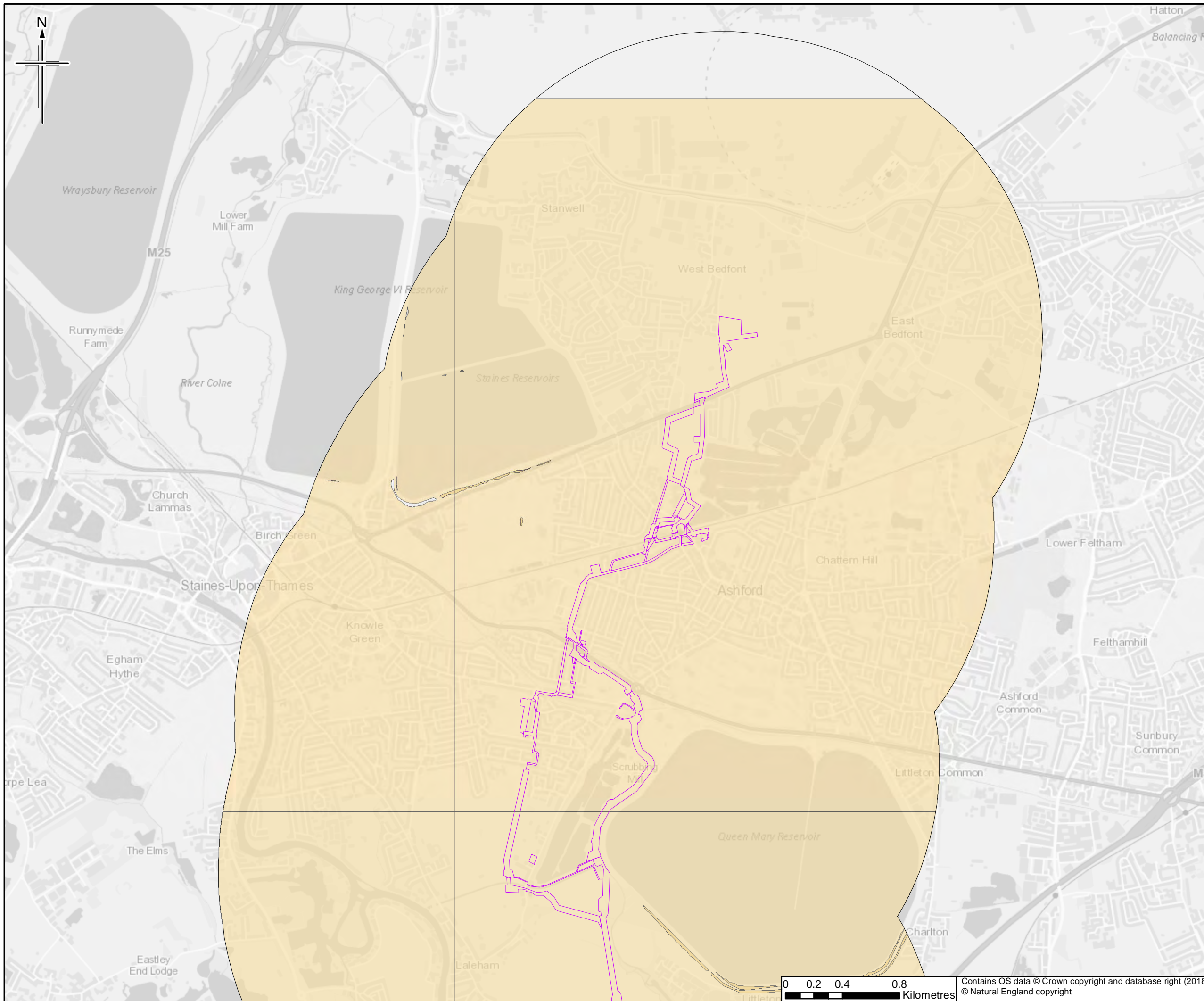

Legend

Order Limits

Landslide Risk

Lightest Yellow	A
Light Yellow	B
Yellow	C
Orange	D
Darkest Orange	E

This figure shows information received from BGS for land up to approximately 2km of the Order Limits to provide context within which to assess the information.

The order limits show an assumed Project working area. This has been based on the pipeline route and developed for the purposes of scoping.

0	28/06/2018	For Issue	RH	JT	HN	RS
Rev.	Rev. Date	Purpose of revision	Orig/Dwn	Checkd	Rev'd	Apprv'd

JACOBS
 1180 Eastside Road, Wincoburn, Wokingham, RG41 5TU, UK.
 Tel: +44(0)118 946 7000 Fax: +44(0)118 946 7001
 www.jacobs.com

Client
 Esso Petroleum Company, Limited
 Ermyn House,
 Ermyn Way,
 Leatherhead,
 Surrey,
 KT22 8UX

Project
 Southampton to London Pipeline Project

Drawing title
LANDSLIDE RISK

Drawing Status	FOR ISSUE	
Scale	1:25,000 @ A3	DO NOT SCALE
Jacobs No.	B2325300	
BIM No.		
Drawing number	Figure 11.4 Sheet 14 of 14	Rev 0



Contains OS data © Crown copyright and database right (2018)
 © Natural England copyright

This drawing is not to be used in whole or part other than for the intended purpose and project as defined on this drawing. Refer to the contract for full terms and conditions.

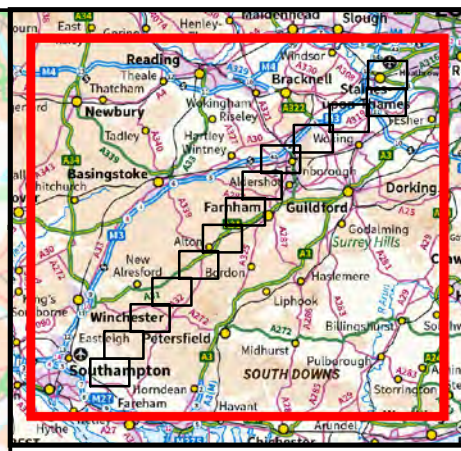
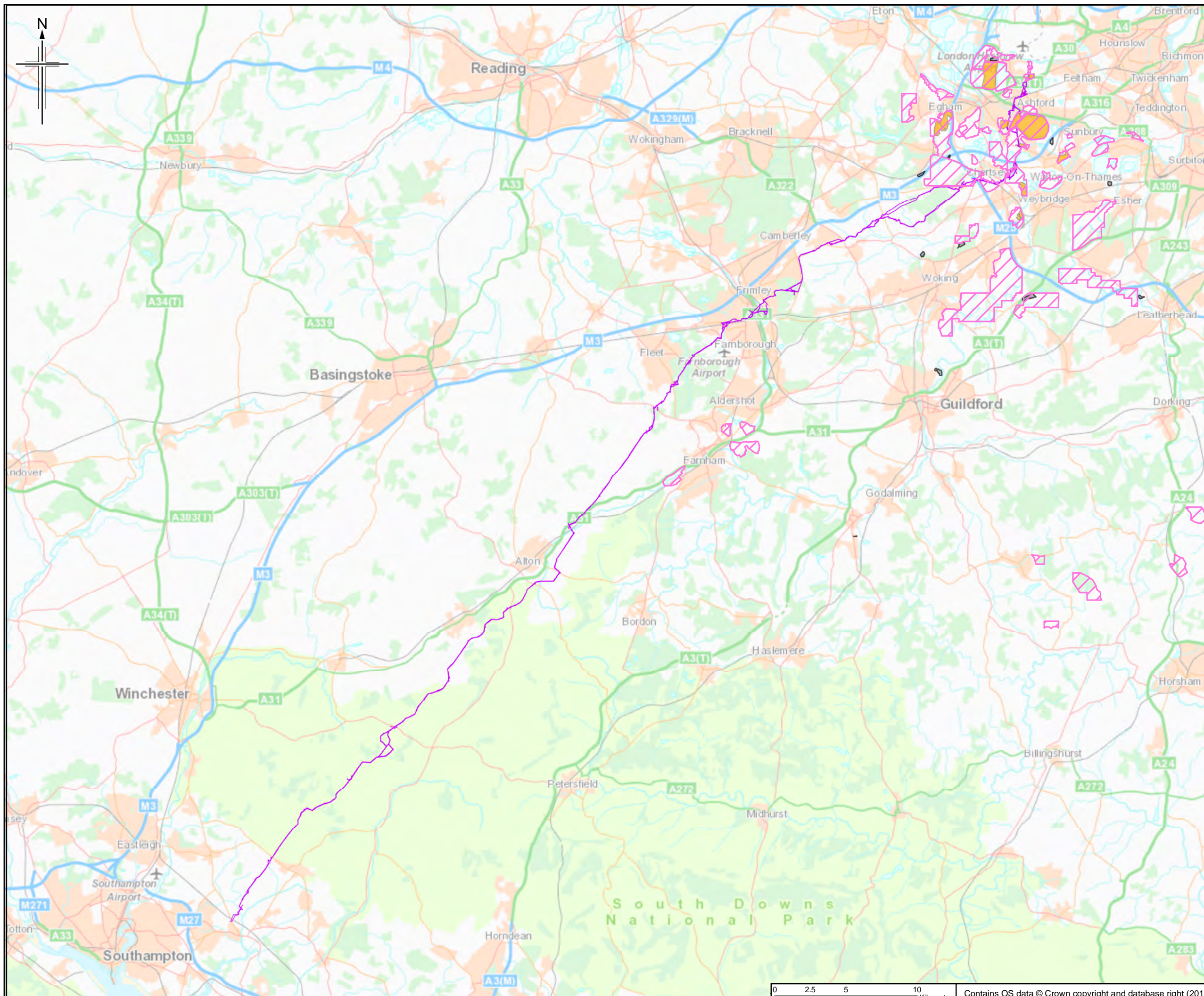

Legend

- Order Limits
- Surrey Minerals Allocations
- Surrey Minerals Preferred Search Areas
- Surrey Mineral Safeguarding Areas

Note:
Hampshire Mineral Consultation Areas are not shown but can be accessed on Hampshire Mineral and Waste Plan

See Sheets 2 to 14 for details. The order limits show an assumed Project working area. This has been based on the pipeline route and developed for the purposes of scoping.

Rev.	Rev. Date	Purpose of revision	Ongr/Dwn	Checkd	Rev'd	Apprv'd
0	20/06/2018	For Issue	RH	JT	HH	RS

JACOBS
1180 Estate Road, Weybridge, Wokingham, RG41 1TU, UK
Tel: +44(0)118 946 7000 Fax: +44(0)118 946 7001
www.jacobs.com

Client
Esso Petroleum Company, Limited
Ermyn House,
Ermyn Way,
Leatherhead,
Surrey,
KT22 8UX

Project
 Southamton to London Pipeline Project

Drawing title
MINERALS

Drawing Status	FOR ISSUE		
Scale	1:250,000	@ A3	DO NOT SCALE
Jacobs No.	B2325300		
BIM No.			
Drawing number	Fig 11.5 Sheet 1 of 14		Rev 0

This drawing is not to be used in whole or part other than for the intended purpose and project as defined on this drawing. Refer to the contract for full terms and conditions.

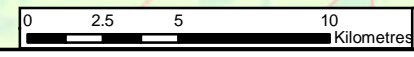

Contains OS data © Crown copyright and database right (2018)

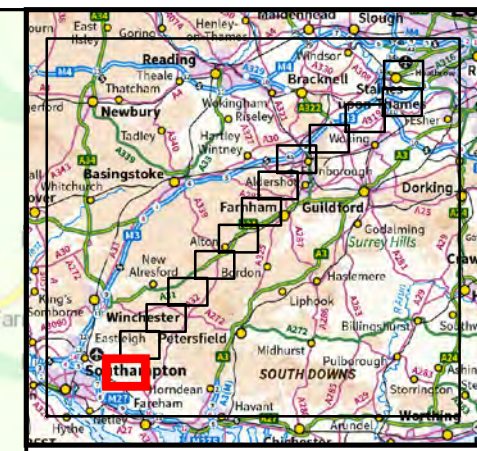
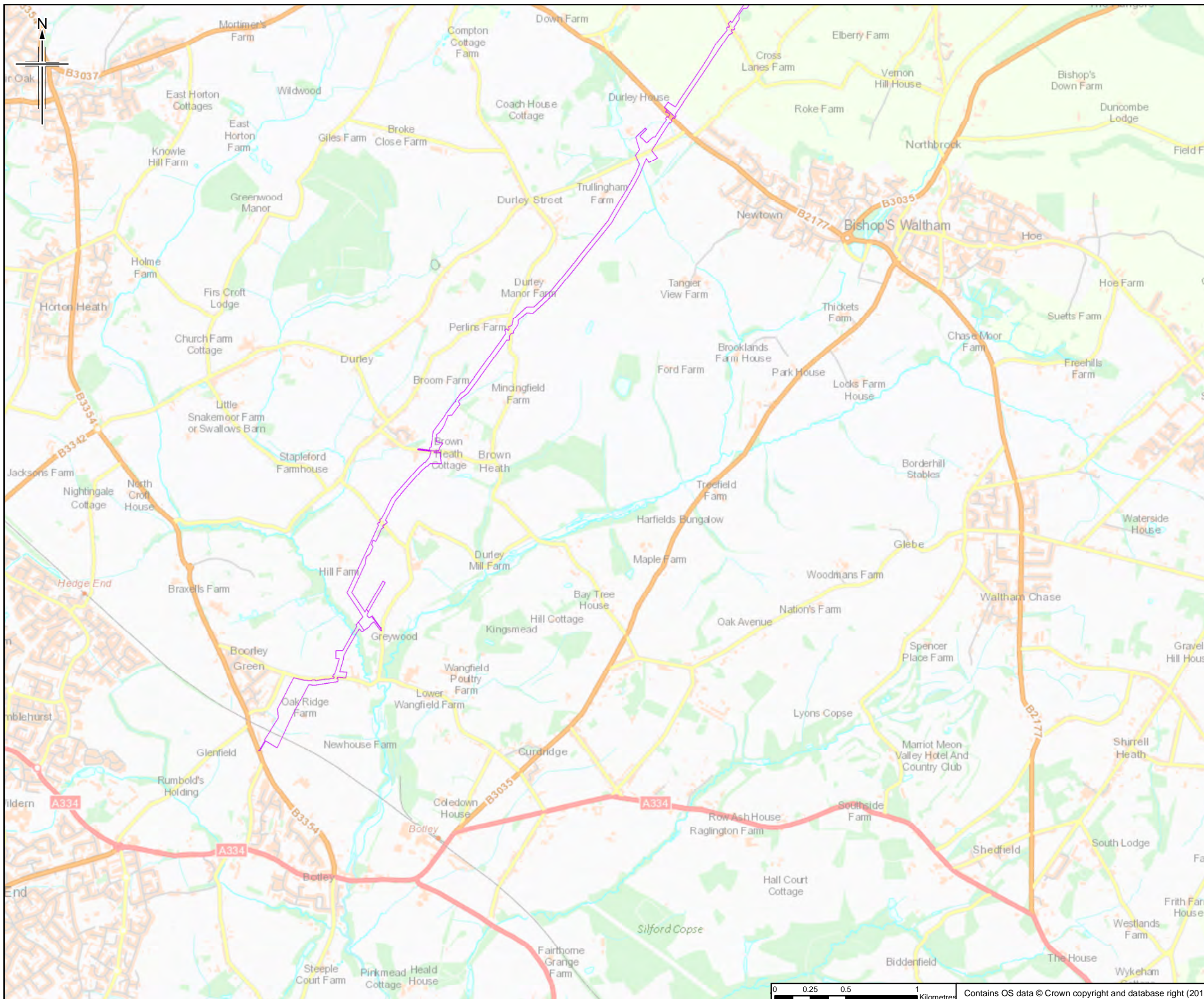

Legend

- Order Limits
- Surrey Minerals Allocations
- Surrey Minerals Preferred Search Areas
- Surrey Mineral Safeguarding Areas

Note:
Hampshire Mineral Consultation Areas are not shown but can be accessed on Hampshire Mineral and Waste Plan

The order limits show an assumed Project working area. This has been based on the pipeline route and developed for the purposes of scoping.

Rev.	Rev. Date	Purpose of revision	Orig/Dwn	Checkd	Rev'd	Apprv'd
0	20/06/2018	For Issue		RH	JT	HH RS

JACOBS
1180 Estate Road, Weybridge, Wokingham, RG41 1TU, UK
Tel: +44(0)118 946 7000 Fax: +44(0)118 946 7001
www.jacobs.com

Client
Esso Petroleum Company, Limited
Ermyn House,
Ermyn Way,
Leatherhead,
Surrey,
KT22 8UX

Project
 Southampton to London Pipeline Project

Drawing title
MINERALS

Drawing Status	FOR ISSUE	
Scale	1:25,000 @ A3	DO NOT SCALE
Jacobs No.	B2325300	
BIM No.		
Drawing number	Fig 11.5 Sheet 2 of 14	Rev 0

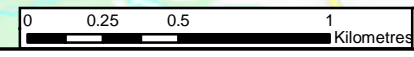

Contains OS data © Crown copyright and database right (2018)

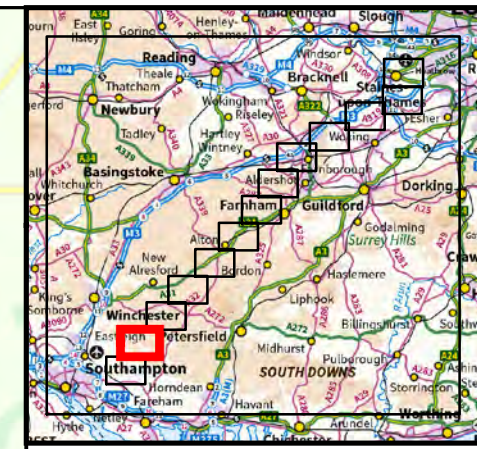
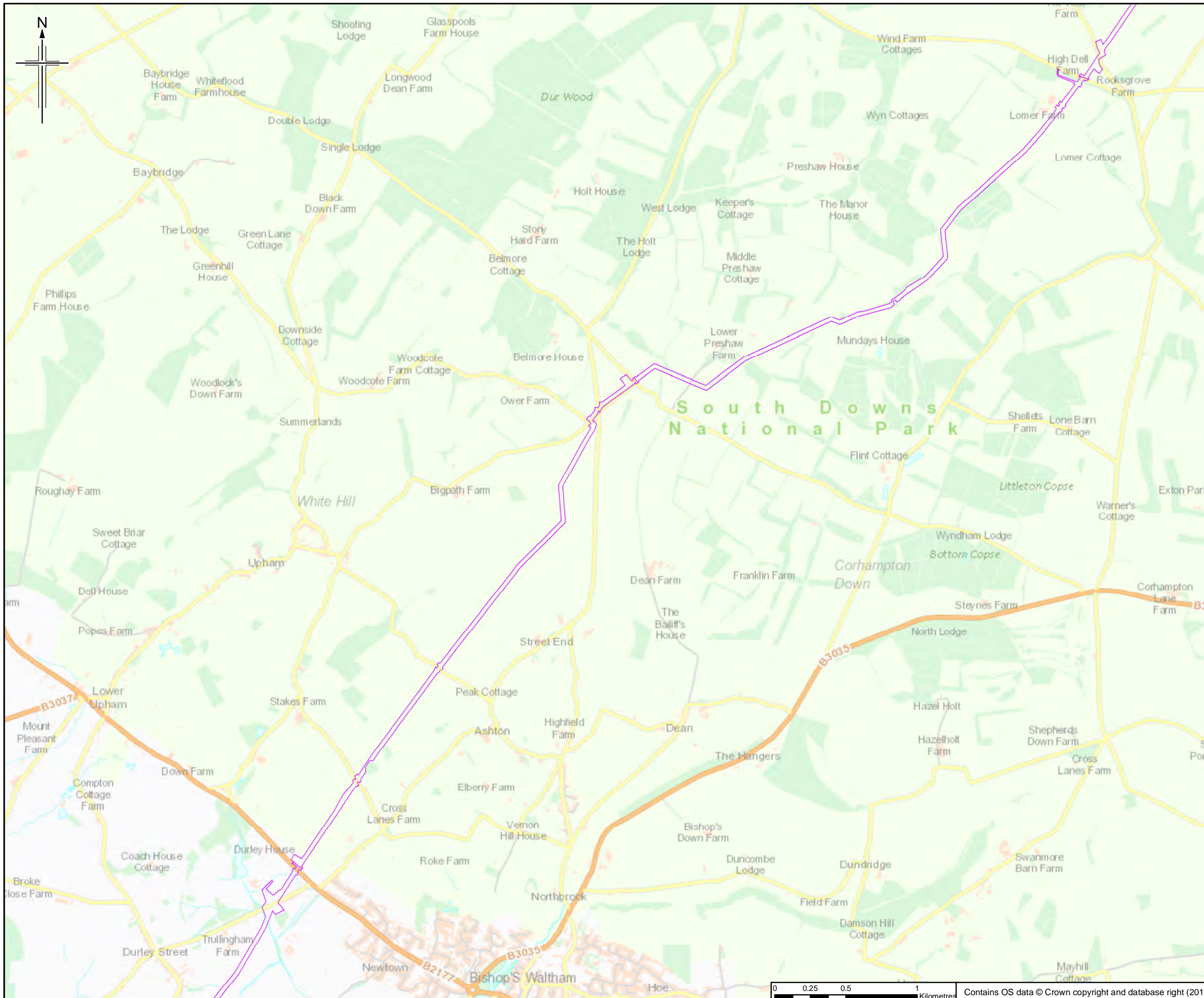

- Legend**
- Order Limits
 - Surrey Minerals Allocations
 - Surrey Minerals Preferred Search Areas
 - Surrey Mineral Safeguarding Areas

Note:
Hampshire Mineral Consultation Areas are not shown but can be accessed on Hampshire Mineral and Waste Plan

The order limits show an assumed Project working area. This has been based on the pipeline route and developed for the purposes of scoping.

Rev.	Rev. Date	Purpose of revision	Orig/Dwn	Checkd	Rev'd	Apprv'd
0	20/06/2018	For Issue		RH	JT	HH RS

JACOBS
1180 Estate Road, Weybridge, Wokingham, RG41 1TU, UK
Tel: +44(0)118 946 7000 Fax: +44(0)118 946 7001
www.jacobs.com

Client
Esso Petroleum Company, Limited
Ermyn House,
Ermyn Way,
Leatherhead,
Surrey,
KT22 8UX

Project
 Southampton to London Pipeline Project

Drawing title
MINERALS

Drawing Status	FOR ISSUE	
Scale	1:25,000 @ A3	DO NOT SCALE
Jacobs No.	B2325300	
BIM No.		
Drawing number	Fig 11.5 Sheet 3 of 14	Rev 0

This drawing is not to be used in whole or part other than for the intended purpose and project as defined on this drawing. Refer to the contract for full terms and conditions.

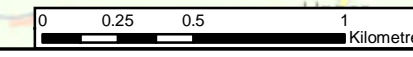

Contains OS data © Crown copyright and database right (2018)

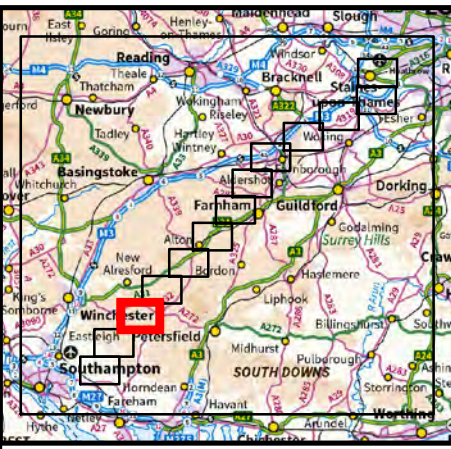
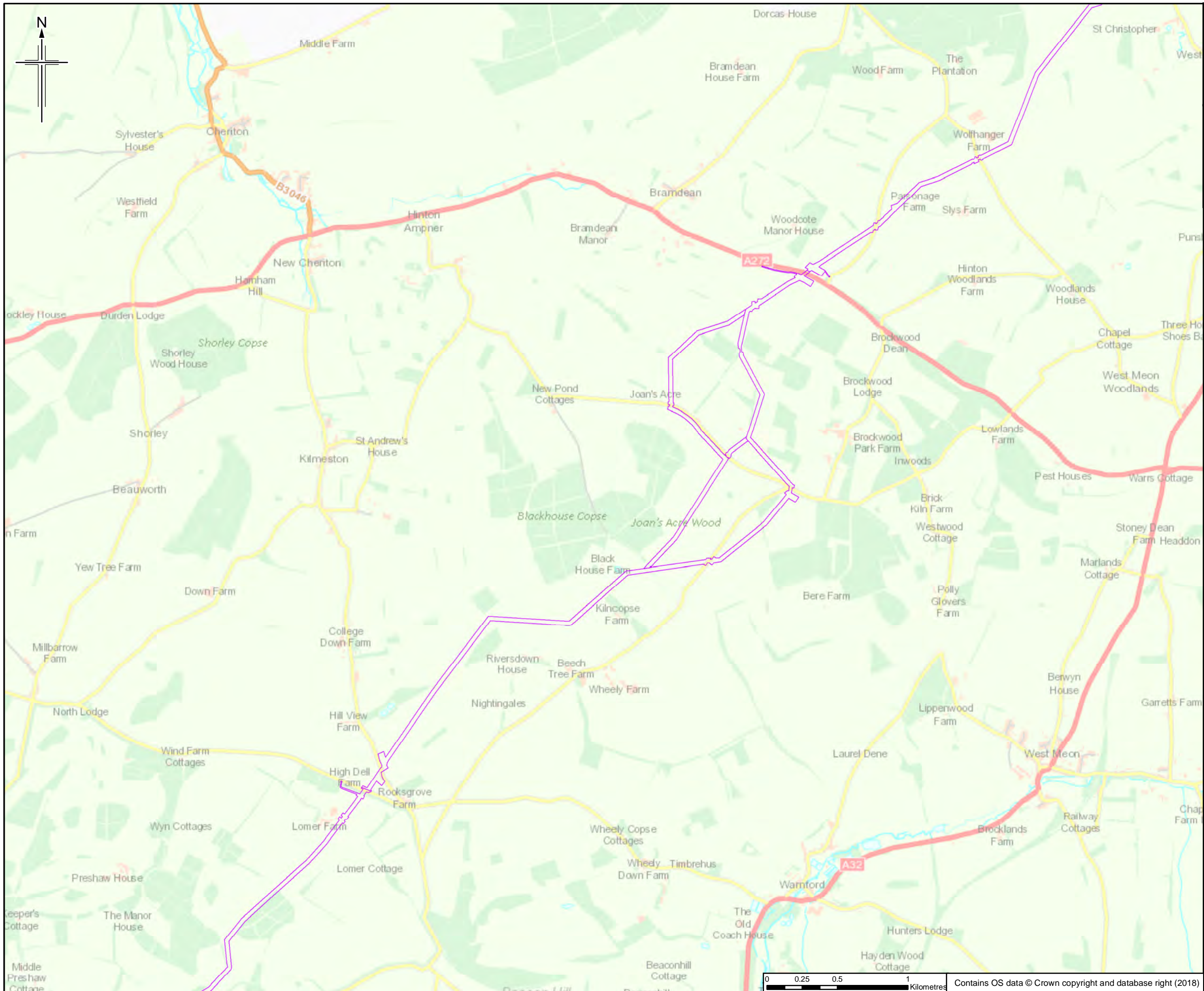

- Legend**
- Order Limits
 - Surrey Minerals Allocations
 - Surrey Minerals Preferred Search Areas
 - Surrey Mineral Safeguarding Areas

Note:
Hampshire Mineral Consultation Areas are not shown but can be accessed on Hampshire Mineral and Waste Plan

The order limits show an assumed Project working area. This has been based on the pipeline route and developed for the purposes of scoping.

Rev.	Rev. Date	Purpose of revision	Orig/Down	Checked	Rev'd	Apprv'd
0	20/06/2018	For Issue		RH	JT	HH RS

JACOBS
1180 Estate Road, Weybridge, Wokingham, RG41 1TU, UK
Tel: +44(0)118 946 7000 Fax: +44(0)118 946 7001
www.jacobs.com

Client
Esso Petroleum Company, Limited
Ermyn House,
Ermyn Way,
Leatherhead,
Surrey,
KT22 8UX

Project
 Southampton to London Pipeline Project

Drawing title
MINERALS

Drawing Status	FOR ISSUE	
Scale	1:25,000 @ A3	DO NOT SCALE
Jacobs No.	B2325300	
BIM No.		
Drawing number	Fig 11.5 Sheet 4 of 14	Rev 0

This drawing is not to be used in whole or part other than for the intended purpose and project as defined on this drawing. Refer to the contract for full terms and conditions.

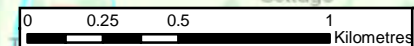

Contains OS data © Crown copyright and database right (2018)

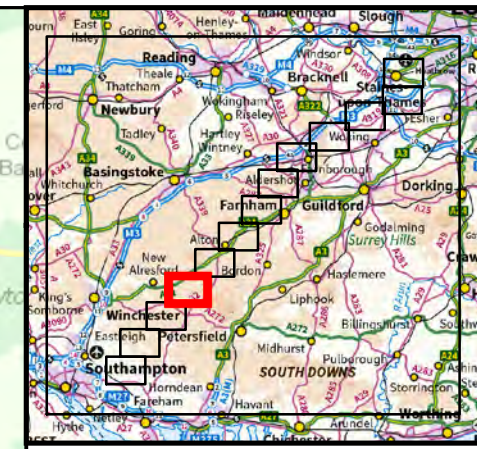
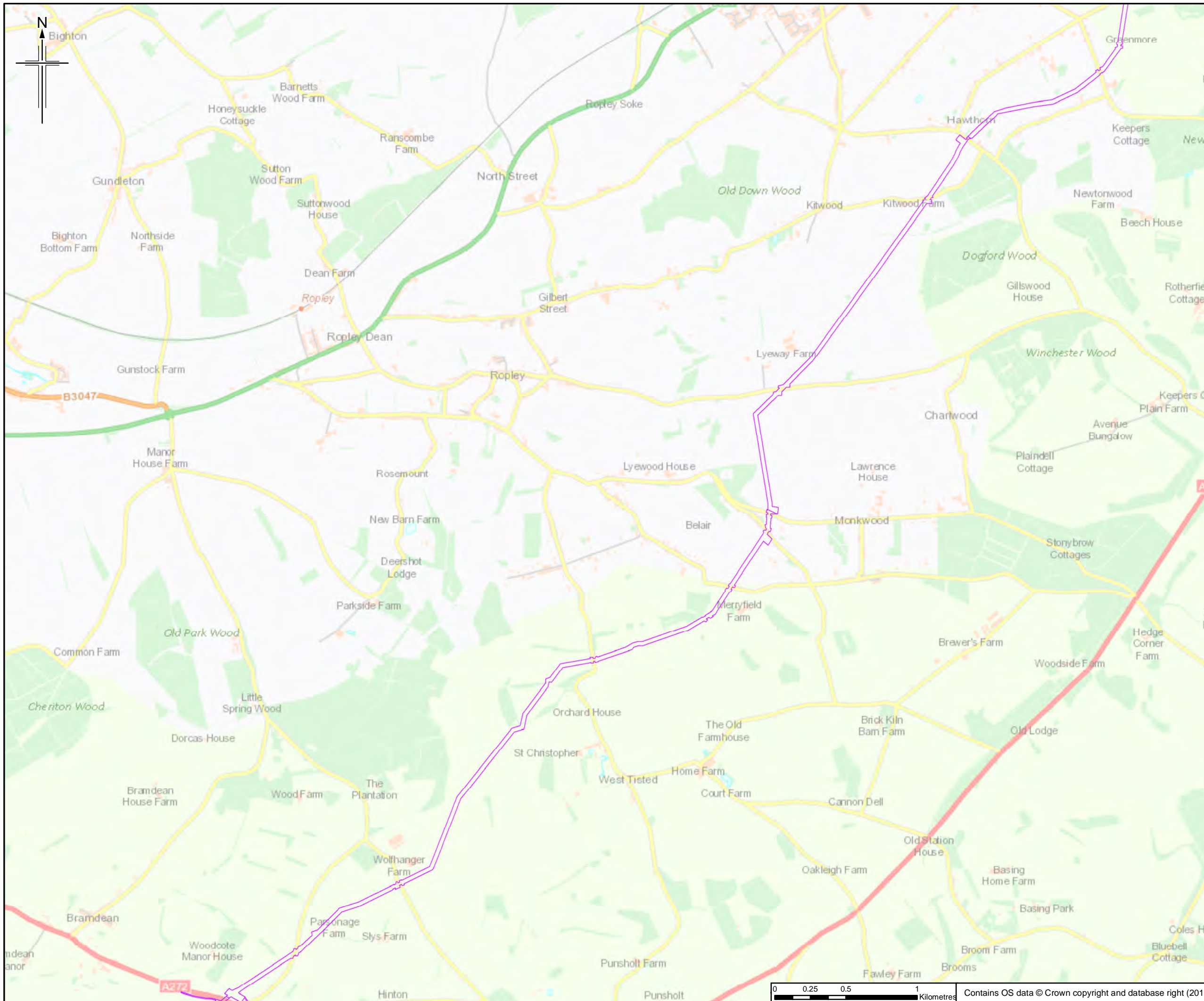

- Legend**
- Order Limits
 - Surrey Minerals Allocations
 - Surrey Minerals Preferred Search Areas
 - Surrey Mineral Safeguarding Areas

Note:
Hampshire Mineral Consultation Areas are not shown but can be accessed on Hampshire Mineral and Waste Plan

The order limits show an assumed Project working area. This has been based on the pipeline route and developed for the purposes of scoping.

Rev.	Rev. Date	Purpose of revision	Orig/Dwn	Checkd	Rev'd	Apprv'd
0	20/06/2018	For Issue		RH	JT	HH RS

JACOBS
1180 Estate Road, Weybridge, Wokingham, RG41 1TU, UK
Tel: +44(0)118 946 7000 Fax: +44(0)118 946 7001
www.jacobs.com

Client
Esso Petroleum Company, Limited
Ermyn House,
Ermyn Way,
Leatherhead,
Surrey,
KT22 8UX

Project
 Southampton to London Pipeline Project

Drawing title
MINERALS

Drawing Status	FOR ISSUE	
Scale	1:25,000 @ A3	DO NOT SCALE
Jacobs No.	B2325300	
BIM No.		
Drawing number	Fig 11.5 Sheet 5 of 14	Rev 0

This drawing is not to be used in whole or part other than for the intended purpose and project as defined on this drawing. Refer to the contract for full terms and conditions.

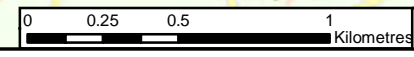

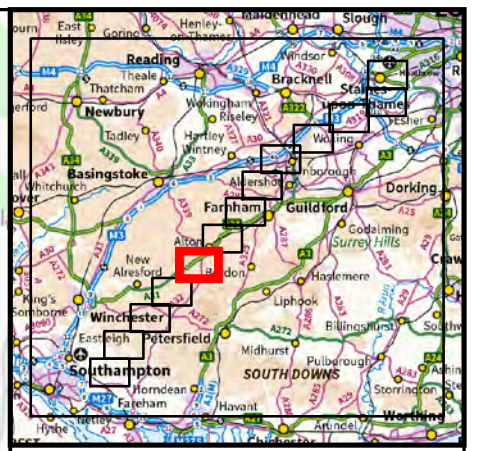
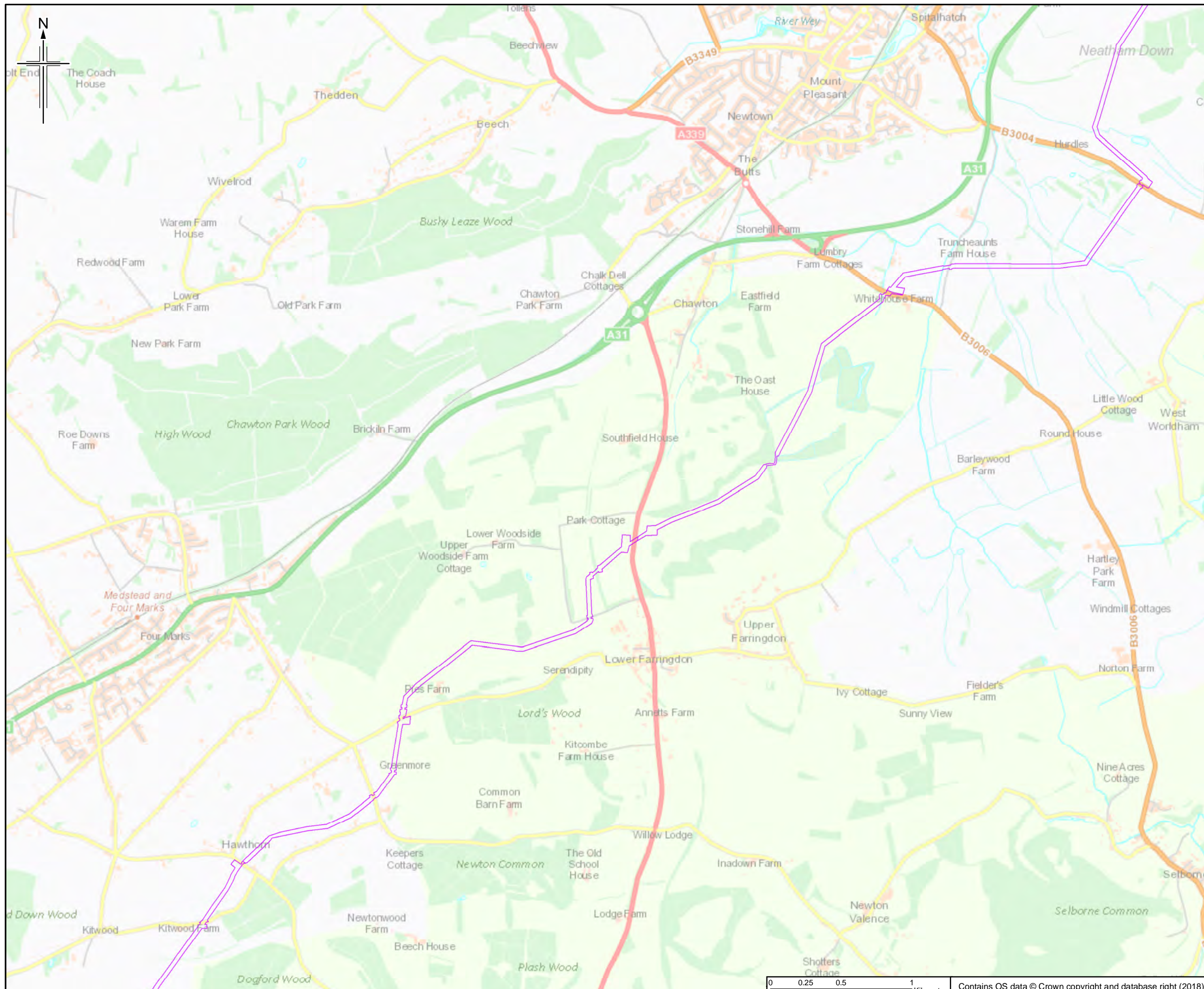

- Legend**
- Order Limits
 - Surrey Minerals Allocations
 - Surrey Minerals Preferred Search Areas
 - Surrey Mineral Safeguarding Areas

Note:
Hampshire Mineral Consultation Areas are not shown but can be accessed on Hampshire Mineral and Waste Plan

The order limits show an assumed Project working area. This has been based on the pipeline route and developed for the purposes of scoping.

Rev.	Rev. Date	Purpose of revision	Orig/Dwn	Checkd	Rev'd	Apprv'd
0	20/06/2018	For Issue		RH	JT	HH RS

JACOBS
1180 Estate Road, Weybridge, Middlesex, TW20 2EX, UK
Tel: +44(0)181 946 7000 Fax: +44(0)181 946 7001
www.jacobs.com

Client
Esso Petroleum Company, Limited
Ermyn House,
Ermyn Way,
Leatherhead,
Surrey,
KT22 8UX

Project
 Southampton to London Pipeline Project

Drawing title
MINERALS

Drawing Status	FOR ISSUE	
Scale	1:25,000 @ A3	DO NOT SCALE
Jacobs No.	B2325300	
BIM No.		
Drawing number	Fig 11.5 Sheet 6 of 14	Rev 0

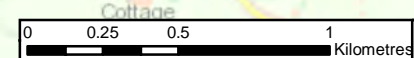

Contains OS data © Crown copyright and database right (2018)

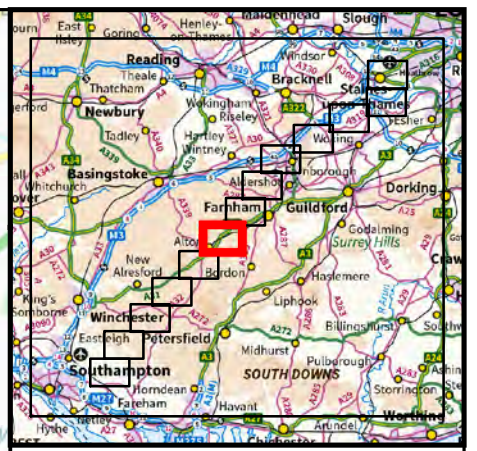
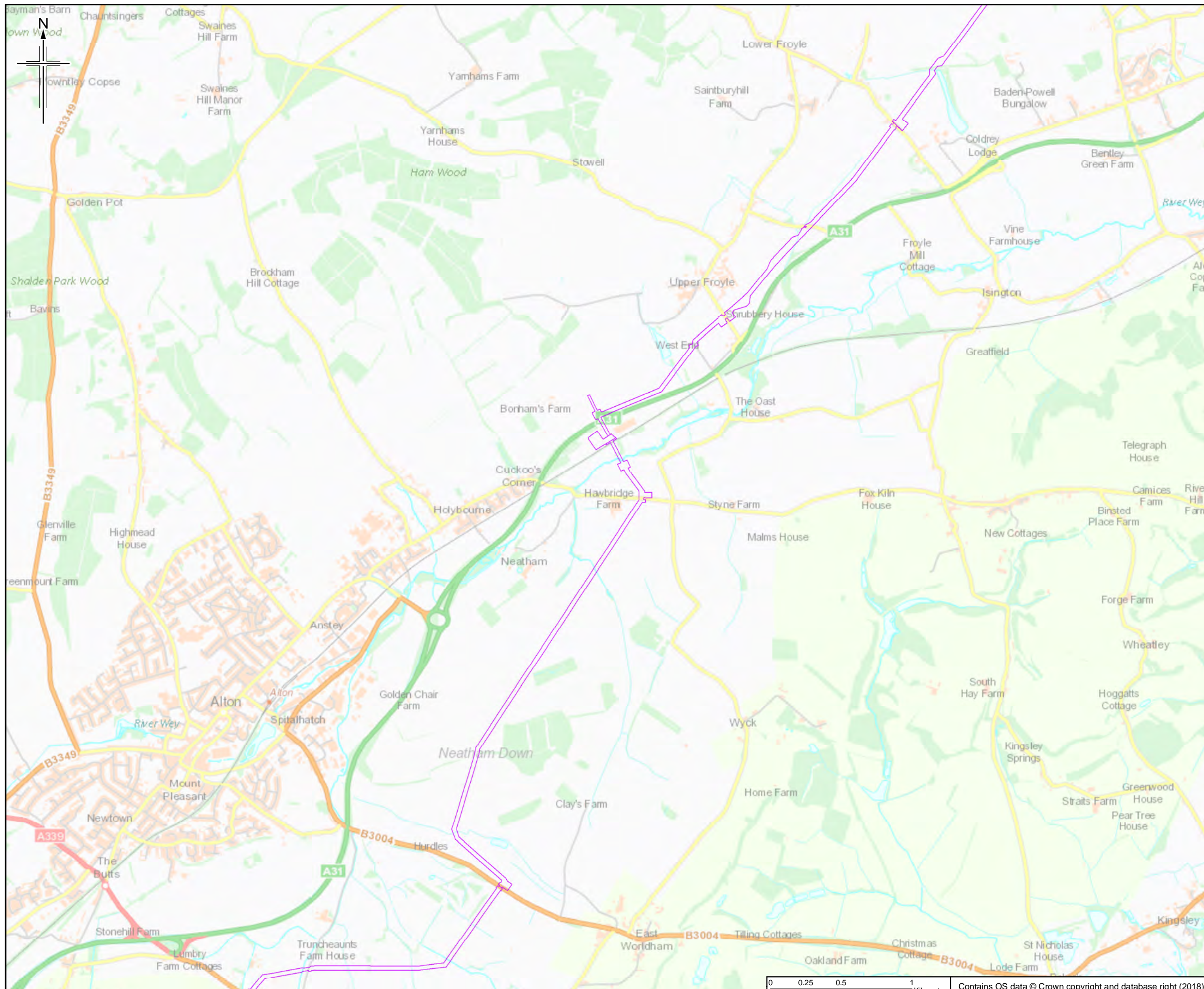

- Legend**
- Order Limits
 - Surrey Minerals Allocations
 - Surrey Minerals Preferred Search Areas
 - Surrey Mineral Safeguarding Areas

Note:
Hampshire Mineral Consultation Areas are not shown but can be accessed on Hampshire Mineral and Waste Plan

The order limits show an assumed Project working area. This has been based on the pipeline route and developed for the purposes of scoping.

Rev.	Rev. Date	Purpose of revision	Orig/Dwn	Checkd	Rev'd	Apprv'd
0	20/06/2018	For Issue		RH	JT	HH RS

JACOBS
1180 Estate Road, Weybridge, Wokingham, RG41 1TU, UK
Tel: +44(0)118 946 7000 Fax: +44(0)118 946 7001
www.jacobs.com

Client
Esso Petroleum Company, Limited
Ermyn House,
Ermyn Way,
Leatherhead,
Surrey,
KT22 8UX

Project
 Southampton to London Pipeline Project

Drawing title
MINERALS

Drawing Status	FOR ISSUE	
Scale	1:25,000 @ A3	DO NOT SCALE
Jacobs No.	B2325300	
BIM No.		
Drawing number	Fig 11.5 Sheet 7 of 14	Rev 0

This drawing is not to be used in whole or part other than for the intended purpose and project as defined on this drawing. Refer to the contract for full terms and conditions.

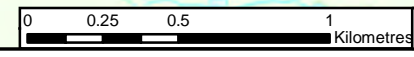

Contains OS data © Crown copyright and database right (2018)

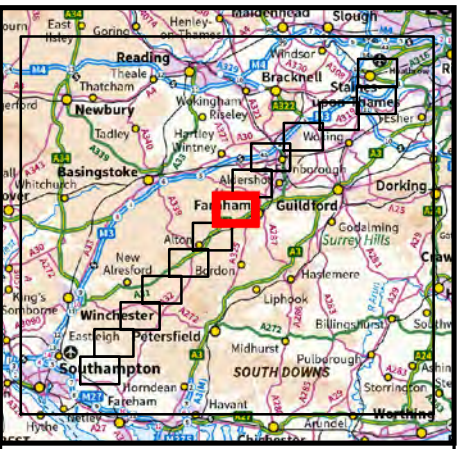
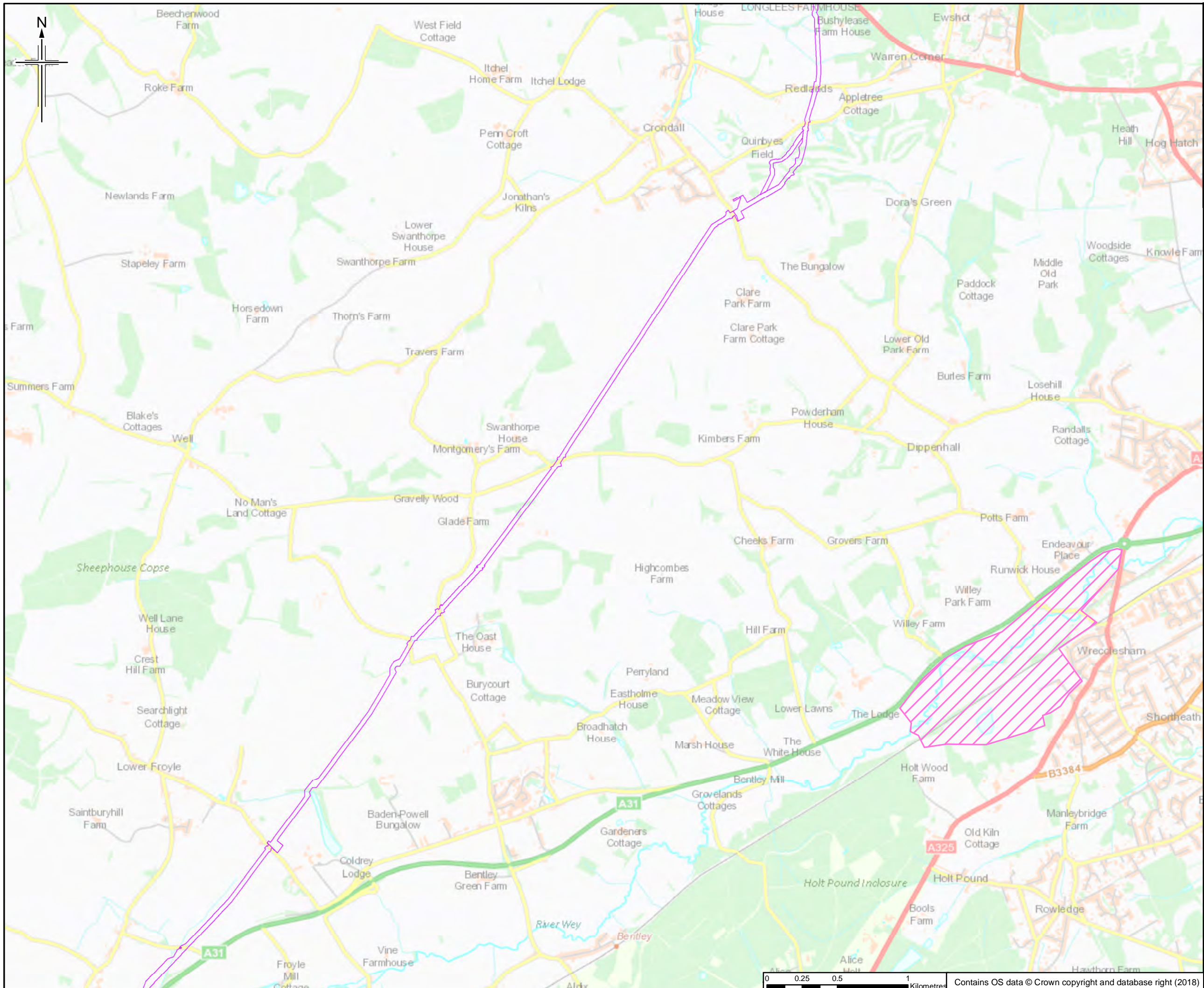

- Legend**
- Order Limits
 - Surrey Minerals Allocations
 - Surrey Minerals Preferred Search Areas
 - Surrey Mineral Safeguarding Areas

Note:
Hampshire Mineral Consultation Areas are not shown but can be accessed on Hampshire Mineral and Waste Plan

The order limits show an assumed Project working area. This has been based on the pipeline route and developed for the purposes of scoping.

Rev.	Rev. Date	For Issue	RH	JT	HN	RS
0	20/06/2018	For Issue				
		Purpose of revision	Ong/Dwn	Checkd	Rev'd	Apprv'd



Client
Esso Petroleum Company, Limited
Ermyn House,
Ermyn Way,
Leatherhead,
Surrey,
KT22 8UX



Drawing title
MINERALS

Drawing Status	FOR ISSUE	
Scale	1:25,000 @ A3	DO NOT SCALE
Jacobs No.	B2325300	
BIM No.		
Drawing number	Fig 11.5 Sheet 8 of 14	Rev 0

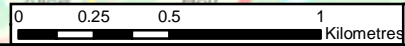

Contains OS data © Crown copyright and database right (2018)

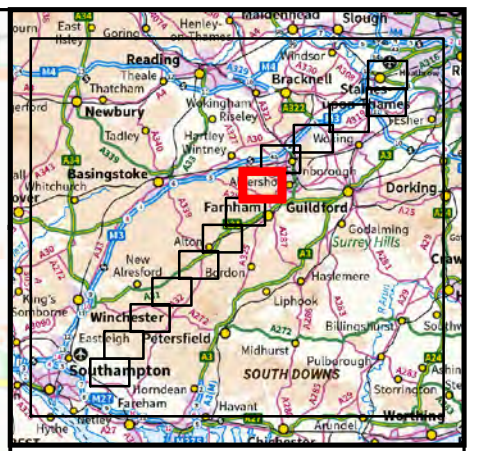
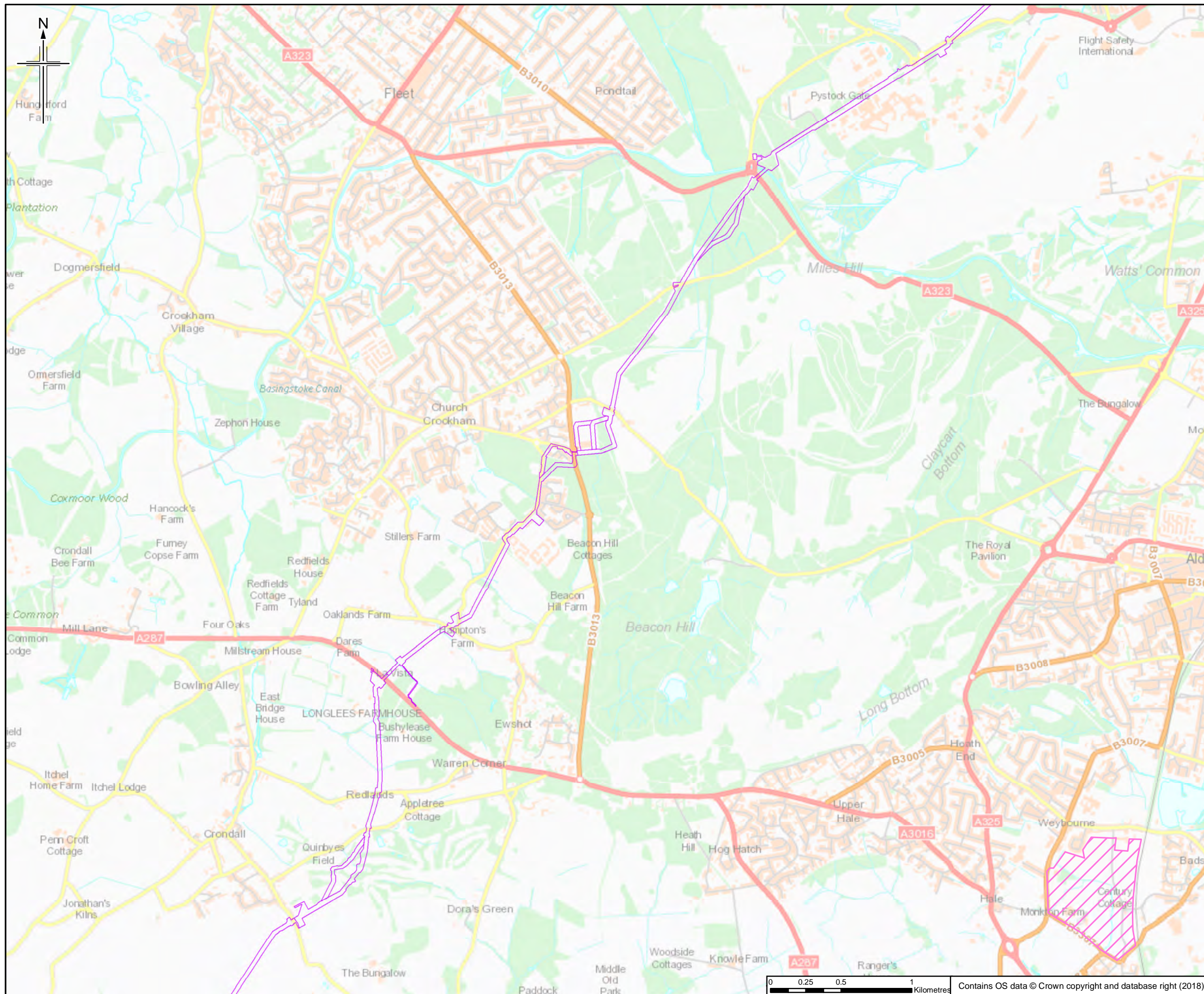

Legend

- Order Limits
- Surrey Minerals Allocations
- Surrey Minerals Preferred Search Areas
- Surrey Mineral Safeguarding Areas

Note:
Hampshire Mineral Consultation Areas are not shown but can be accessed on Hampshire Mineral and Waste Plan

The order limits show an assumed Project working area. This has been based on the pipeline route and developed for the purposes of scoping.

Rev.	Rev. Date	Purpose of revision	Ongr/Dwn	Checked	Rev'd	Apprv'd
0	20/06/2018	For Issue		RH	JT	HH RS

JACOBS
1180 Eastside Road, Weybridge, Wokingham, RG41 1TU, UK
Tel: +44(0)118 946 7000 Fax: +44(0)118 946 7001
www.jacobs.com

Client
Esso Petroleum Company, Limited
Ermyn House,
Ermyn Way,
Leatherhead,
Surrey,
KT22 8UX

Project
 Southampton to London Pipeline Project

Drawing title
MINERALS

Drawing Status	FOR ISSUE	
Scale	1:25,000 @ A3	DO NOT SCALE
Jacobs No.	B2325300	
BIM No.		
Drawing number	Fig 11.5 Sheet 9 of 14	Rev 0

This drawing is not to be used in whole or part other than for the intended purpose and project as defined on this drawing. Refer to the contract for full terms and conditions.

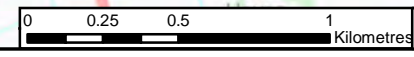

Contains OS data © Crown copyright and database right (2018)

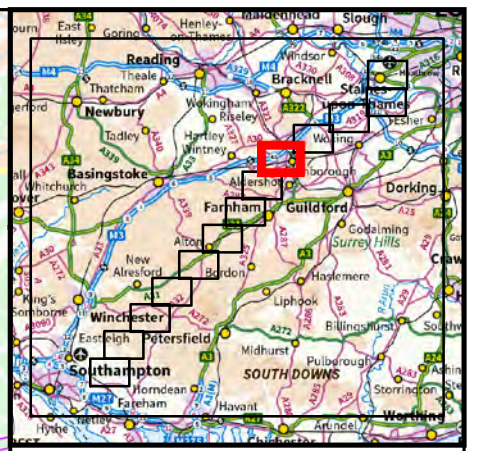
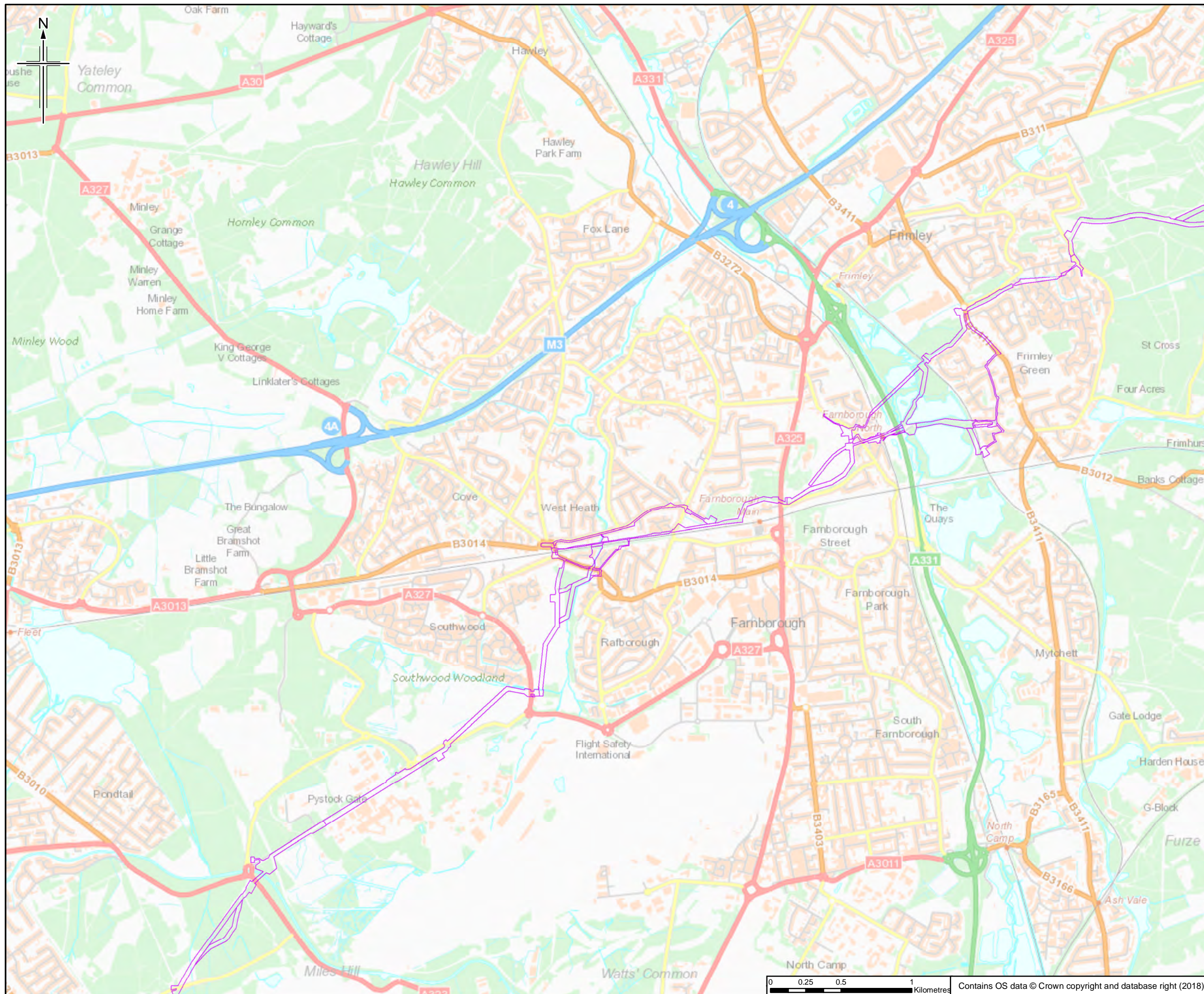

- Legend**
- Order Limits
 - Surrey Minerals Allocations
 - Surrey Minerals Preferred Search Areas
 - Surrey Mineral Safeguarding Areas

Note:
Hampshire Mineral Consultation Areas are not shown but can be accessed on Hampshire Mineral and Waste Plan

The order limits show an assumed Project working area. This has been based on the pipeline route and developed for the purposes of scoping.

Rev.	Rev. Date	Purpose of revision	Orig/Dwn	Checkd	Rev'd	Apprv'd
0	20/06/2018	For Issue	RH	JT	HH	RS

JACOBS
1180 Esplanade Road, Weybridge, Wokingham, RG41 1TU, UK
Tel: +44(0)118 946 7000 Fax: +44(0)118 946 7001
www.jacobs.com

Client
Esso Petroleum Company, Limited
Ermyn House,
Ermyn Way,
Leatherhead,
Surrey,
KT22 8UX

Project
 Southampton to London Pipeline Project

Drawing title
MINERALS

Drawing Status	FOR ISSUE	
Scale	1:25,000 @ A3	DO NOT SCALE
Jacobs No.	B2325300	
BIM No.		
Drawing number	Fig 11.5 Sheet 10 of 14	Rev 0

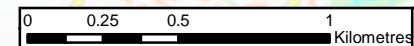

Contains OS data © Crown copyright and database right (2018)

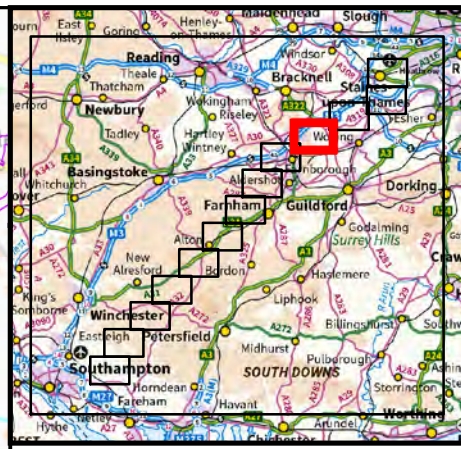
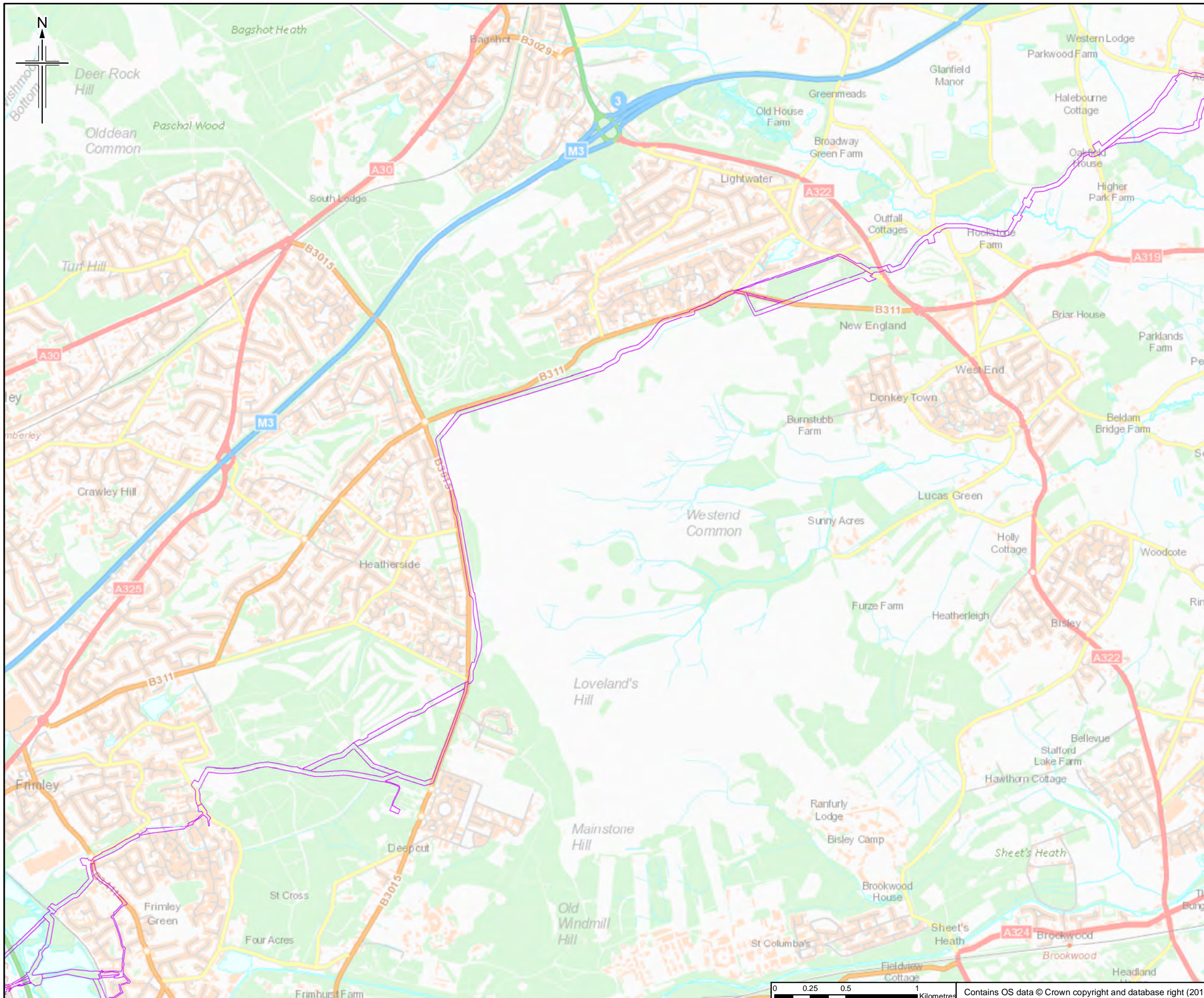

- Legend**
- Order Limits
 - Surrey Minerals Allocations
 - Surrey Minerals Preferred Search Areas
 - Surrey Mineral Safeguarding Areas

Note:
Hampshire Mineral Consultation Areas are not shown but can be accessed on Hampshire Mineral and Waste Plan

The order limits show an assumed Project working area. This has been based on the pipeline route and developed for the purposes of scoping.

Rev.	Rev. Date	Purpose of revision	Orig/Dwn	Checkd	Rev'd	Apprv'd
0	20/06/2018	For Issue	RH	JT	HH	RS

JACOBS
1180 Estate Road, Weybridge, Wokingham, RG41 1TU, UK
Tel: +44(0)118 946 7000 Fax: +44(0)118 946 7001
www.jacobs.com

Client
Esso Petroleum Company, Limited
Ermyn House,
Ermyn Way,
Leatherhead,
Surrey,
KT22 8UX

Project
 Southampton to London Pipeline Project

Drawing title
MINERALS

Drawing Status	FOR ISSUE	
Scale	1:25,000 @ A3	DO NOT SCALE
Jacobs No.	B2325300	
BIM No.		
Drawing number	Fig 11.5 Sheet 11 of 14	Rev 0

This drawing is not to be used in whole or part other than for the intended purpose and project as defined on this drawing. Refer to the contract for full terms and conditions.

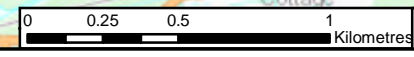

Contains OS data © Crown copyright and database right (2018)

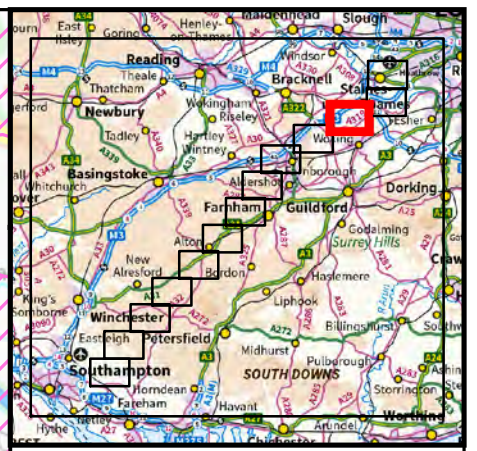
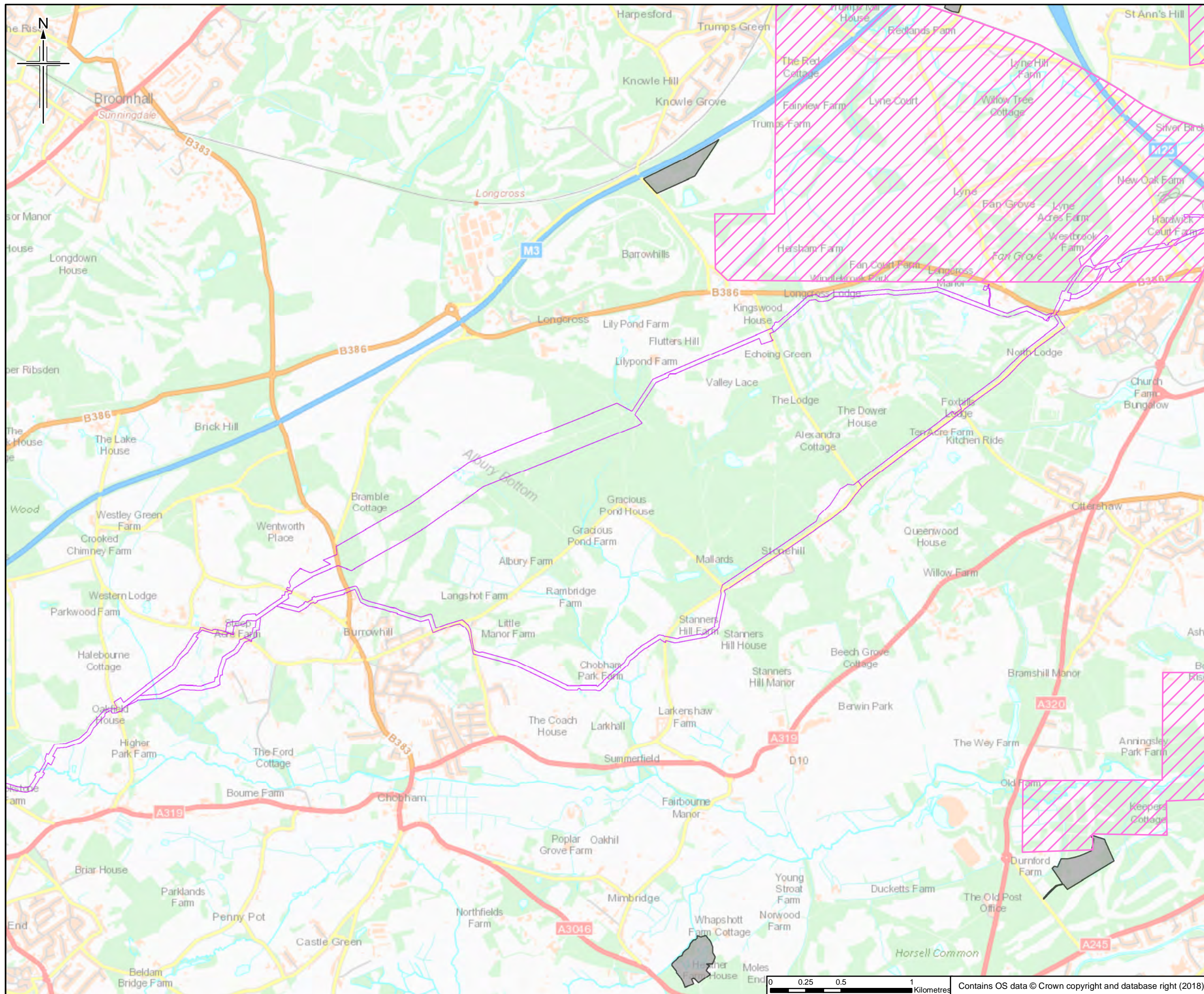

- Legend**
- Order Limits
 - Surrey Minerals Allocations
 - Surrey Minerals Preferred Search Areas
 - Surrey Mineral Safeguarding Areas

Note:
Hampshire Mineral Consultation Areas are not shown but can be accessed on Hampshire Mineral and Waste Plan

The order limits show an assumed Project working area. This has been based on the pipeline route and developed for the purposes of scoping.

Rev.	Rev. Date	Purpose of revision	Orig/Dwn	Checkd	Rev'd	Apprv'd
0	20/06/2018	For Issue		RH	JT	HH RS

JACOBS
1180 Estate Road, Weybridge, Middlesex, TW20 2EX, UK
Tel: +44(0)118 946 7000 Fax: +44(0)118 946 7001
www.jacobs.com

Client
Esso Petroleum Company, Limited
Ermyn House,
Ermyn Way,
Leatherhead,
Surrey,
KT22 8UX

Project
 Southampton to London Pipeline Project

Drawing title
MINERALS

Drawing Status	FOR ISSUE	
Scale	1:25,000 @ A3	DO NOT SCALE
Jacobs No.	B2325300	
BIM No.		
Drawing number	Fig 11.5 Sheet 12 of 14	Rev 0

This drawing is not to be used in whole or part other than for the intended purpose and project as defined on this drawing. Refer to the contract for full terms and conditions.

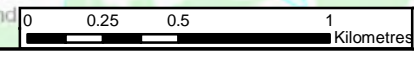

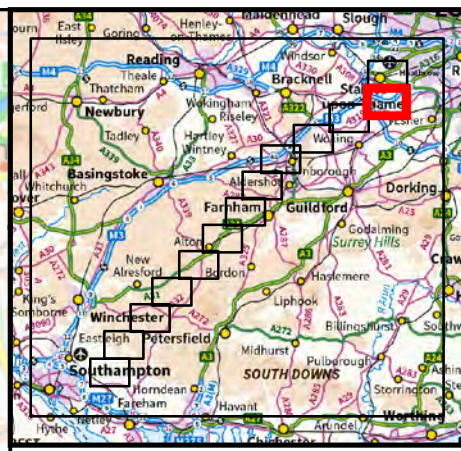
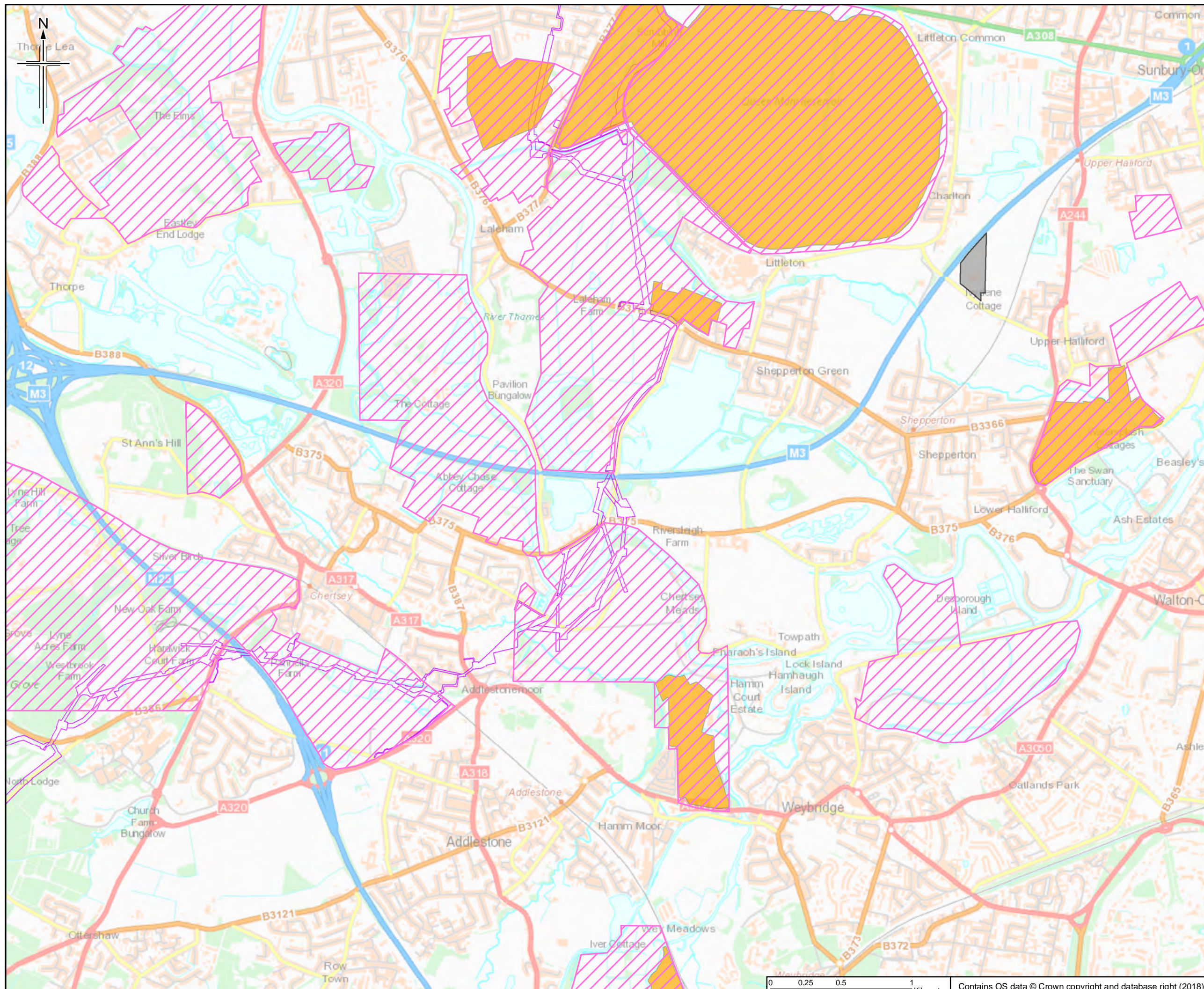

Legend

- Order Limits
- Surrey Minerals Allocations
- Surrey Minerals Preferred Search Areas
- Surrey Mineral Safeguarding Areas

Note:
Hampshire Mineral Consultation Areas are not shown but can be accessed on Hampshire Mineral and Waste Plan

The order limits show an assumed project working area. This has been based on the pipeline route and developed for the purposes of scoping.

Rev.	Rev. Date	Purpose of revision	Ons/Dwn	Checkd	Rev'd	Apprv'd
0	20/06/2018	For Issue	RH	JT	HH	RS

JACOBS
1180 Estate Road, Weybridge, Wokingham, RG11 8TU, UK
Tel: +44(0)118 946 7000 Fax: +44(0)118 946 7001
www.jacobs.com

Client
Esso Petroleum Company, Limited
Ermyn House,
Ermyn Way,
Leatherhead,
Surrey,
KT22 8UX

Project
 Southampton to London Pipeline Project

Drawing title
MINERALS

Drawing Status	FOR ISSUE	
Scale	1:25,000 @ A3	DO NOT SCALE
Jacobs No.	B2325300	
BIM No.		
Drawing number	Fig 11.5 Sheet 13 of 14	Rev 0

This drawing is not to be used in whole or part other than for the intended purpose and project as defined on this drawing. Refer to the contract for full terms and conditions.

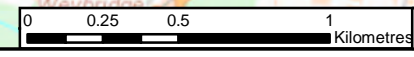

Contains OS data © Crown copyright and database right (2018)

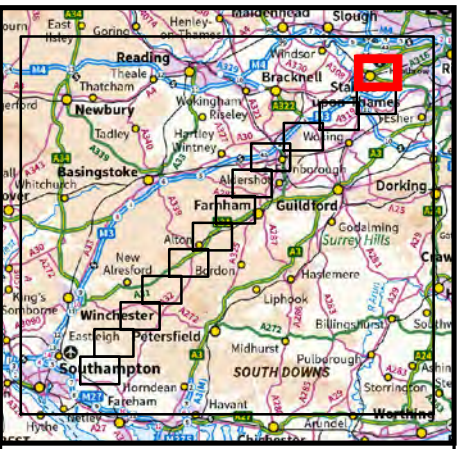
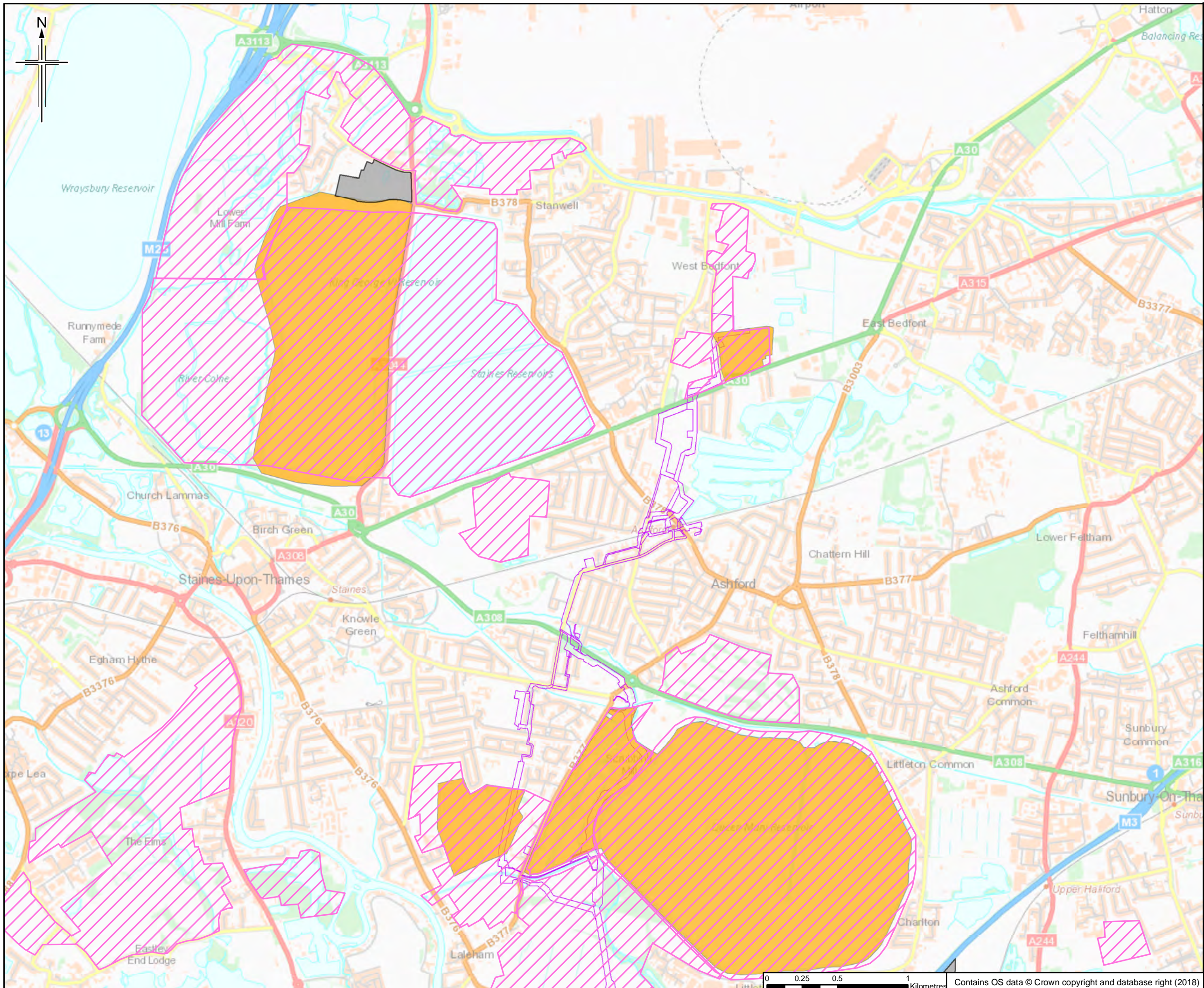

- Legend**
- Order Limits
 - Surrey Minerals Allocations
 - Surrey Minerals Preferred Search Areas
 - Surrey Mineral Safeguarding Areas

Note:
Hampshire Mineral Consultation Areas are not shown but can be accessed on Hampshire Mineral and Waste Plan

The order limits show an assumed Project working area. This has been based on the pipeline route and developed for the purposes of scoping.

Rev.	Rev. Date	Purpose of revision	Orig/Dwn	Checked	Rev'd	Apprv'd
0	20/06/2018	For Issue		RH	JT	HH RS

JACOBS
1180 Estate Road, Weybridge, Wokingham, RG41 1TU, UK
Tel: +44(0)118 946 7000 Fax: +44(0)118 946 7001
www.jacobs.com

Client
Esso Petroleum Company, Limited
Ermyn House,
Ermyn Way,
Leatherhead,
Surrey,
KT22 8UX

Project
 Southampton to London Pipeline Project

Drawing title
MINERALS

Drawing Status	FOR ISSUE	
Scale	1:25,000 @ A3	DO NOT SCALE
Jacobs No.	B2325300	
BIM No.		
Drawing number	Fig 11.5 Sheet 14 of 14	Rev 0

This drawing is not to be used in whole or part other than for the intended purpose and project as defined on this drawing. Refer to the contract for full terms and conditions.



Contains OS data © Crown copyright and database right (2018)

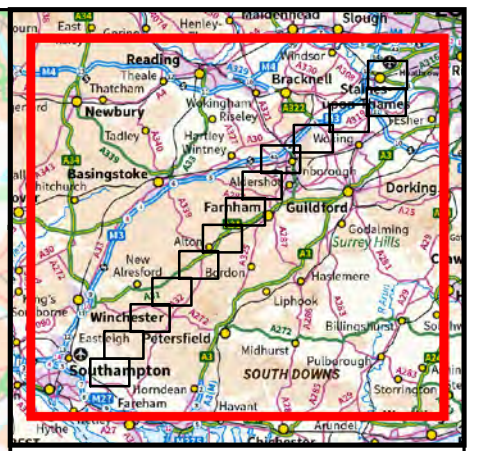
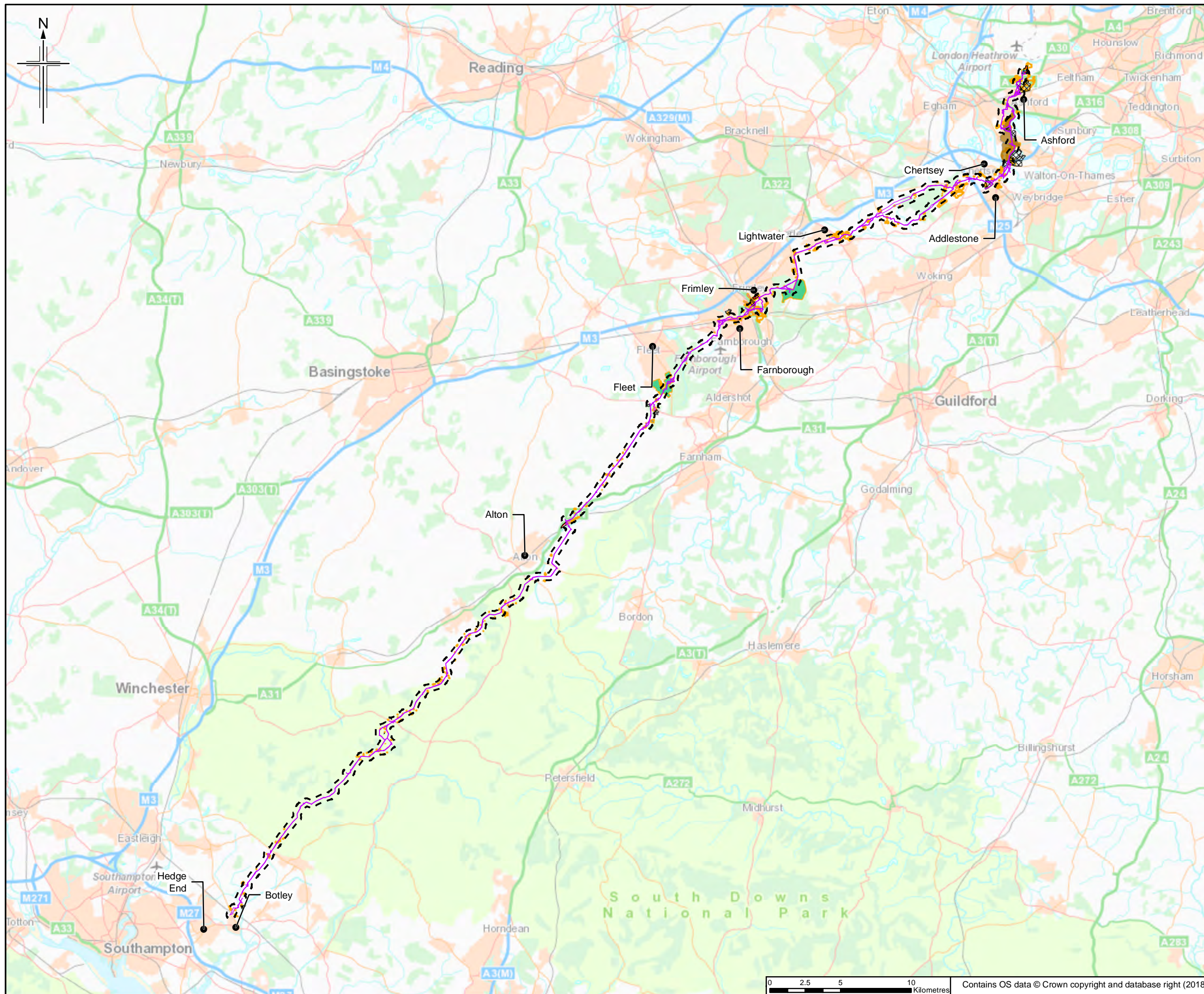

- Legend**
- Order Limits
 - Order Limits 250m Buffer
 - GS Historical Land Uses
 - Authorised Landfill
 - Historic Landfill
- GS Historical Land Uses of Interest**
- Barracks
 - Brick Yard
 - Brick and Timber Yard
 - Garage
 - Gas Valve Compound
 - Gas Works
 - Railway Sidings
 - Refuse Heap
 - Sewage Works
 - Tileries
 - Unspecified Heap
 - Unspecified Pit
- COMAH Site**
- British Gas (Historical)
 - Esso Petroleum Co Ltd (Current)
 - Johnson Wax Ltd (Historical)
 - Powell Duffryn Fuels Ltd (Historical)
 - Star Energy Weald Basin Limited (Current)

See Sheets 2 to 14 for details. The order limits show an assumed Project working area. This has been based on the pipeline route and developed for the purposes of scoping.

0	31/05/18	Initial Draw	RH	JT	HH	RS
Rev.	Rev. Date	Purpose of revision	Orig/Dwn	Checked	Rev'd	Apprv'd

JACOBS
 1180 Eskdale Road, Weybridge, Wokingham, RG41 1TU, UK
 Tel: +44(0)118 946 7000 Fax: +44(0)118 946 7001
 www.jacobs.com

Client
 Esso Petroleum Company, Limited
 Ermyn House,
 Ermyn Way,
 Leatherhead,
 Surrey,
 KT22 8UX

Project
 Southampton to London Pipeline Project

Drawing title
HISTORICAL LAND USES OF INTEREST

Drawing Status	FOR ISSUE	
Scale	1:250,000 @ A3	DO NOT SCALE
Jacobs No.	B2325300	
BIM No.		
Drawing number	Figure 11.6 Sheet 1 of 14	Rev 0

This drawing is not to be used in whole or part other than for the intended purpose and project as defined on this drawing. Refer to the contract for full terms and conditions.

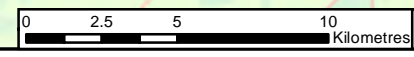

Contains OS data © Crown copyright and database right (2018)

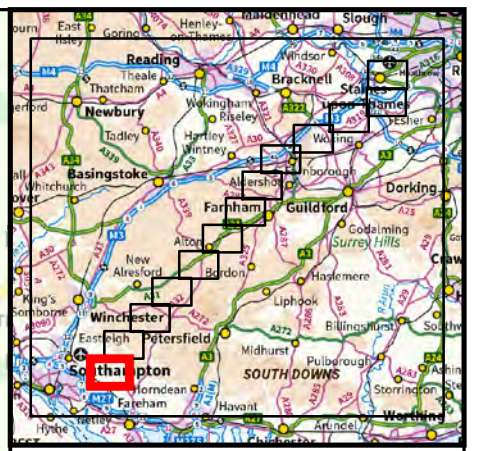
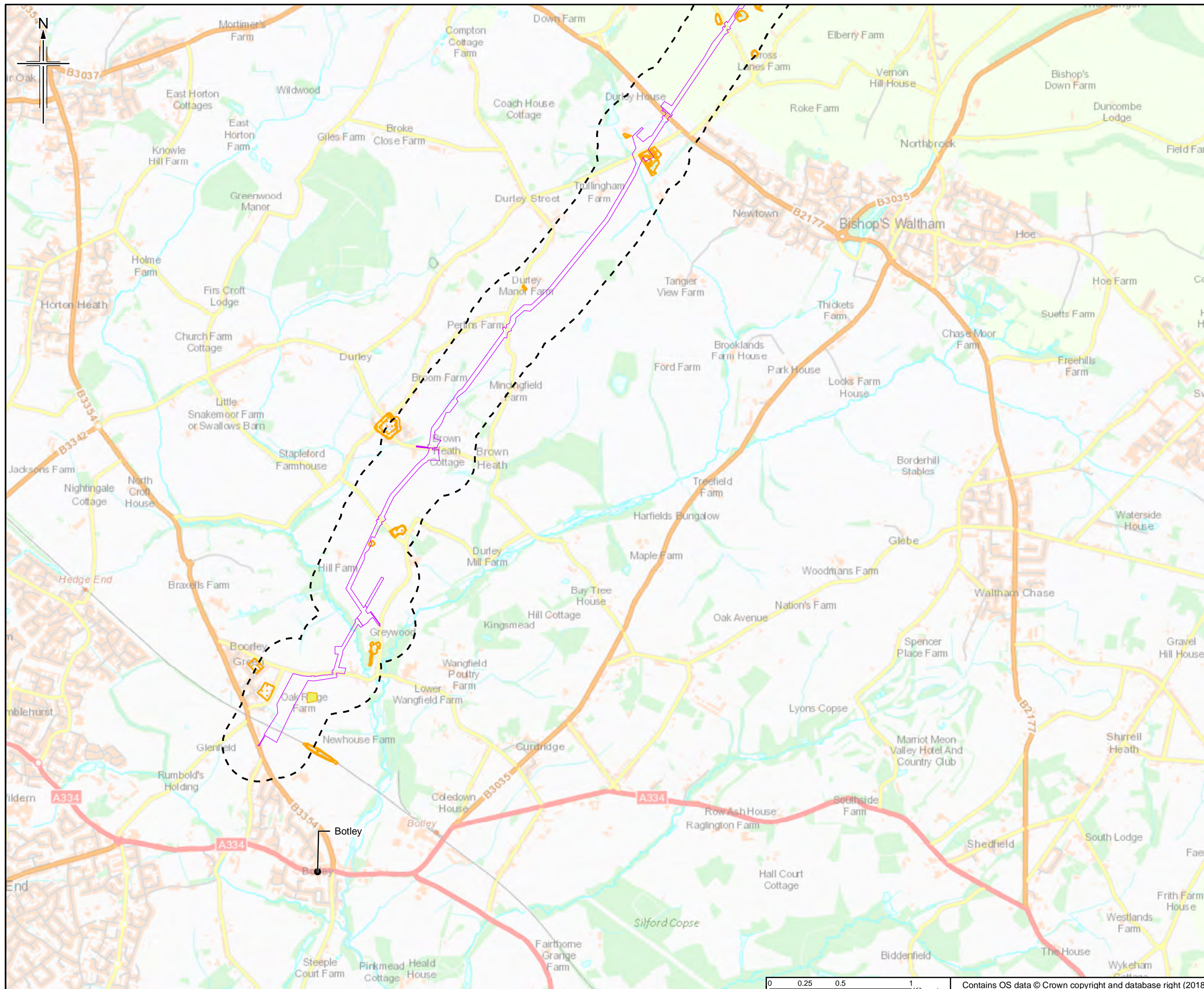

- Legend**
- Order Limits
 - Order Limits 250m Buffer
 - GS Historical Land Uses
- GS Historical Land Uses of Interest**
- Gas Valve Compound

The order limits show an assumed Project working area. This has been based on the pipeline route and developed for the purposes of scoping.

Rev.	Rev. Date	Purpose of revision	Orig/Dwn	Checkd	Rev'd	Apprv'd
0	31/05/18		Initial Dwn	RH	JT	HH RS

JACOBS
 1180 Estate Road, Weybridge, Middlesex, TW20 2EX, UK
 Tel: +44(0)118 946 7000 Fax: +44(0)118 946 7001
 www.jacobs.com

Client
 Esso Petroleum Company, Limited
 Ermyn House,
 Ermyn Way,
 Leatherhead,
 Surrey,
 KT22 8UX

Project
 Southampton to London Pipeline Project

Drawing title
HISTORICAL LAND USES OF INTEREST

Drawing Status	FOR ISSUE	
Scale	1:25,000 @ A3	DO NOT SCALE
Jacobs No.	B2325300	
BIM No.		
Drawing number	Figure 11.6 Sheet 2 of 14	Rev 0

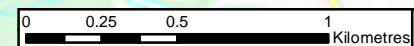

Contains OS data © Crown copyright and database right (2018)

This drawing is not to be used in whole or part other than for the intended purpose and project as defined on this drawing. Refer to the contract for full terms and conditions.

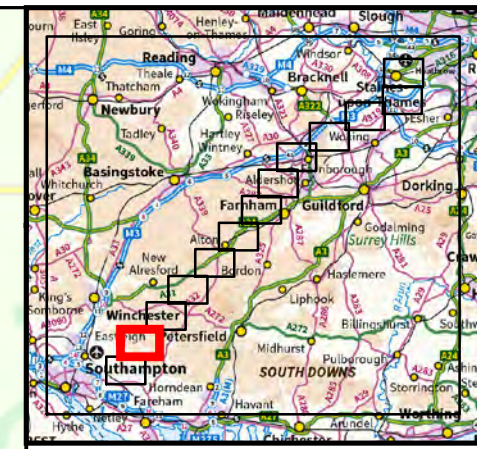
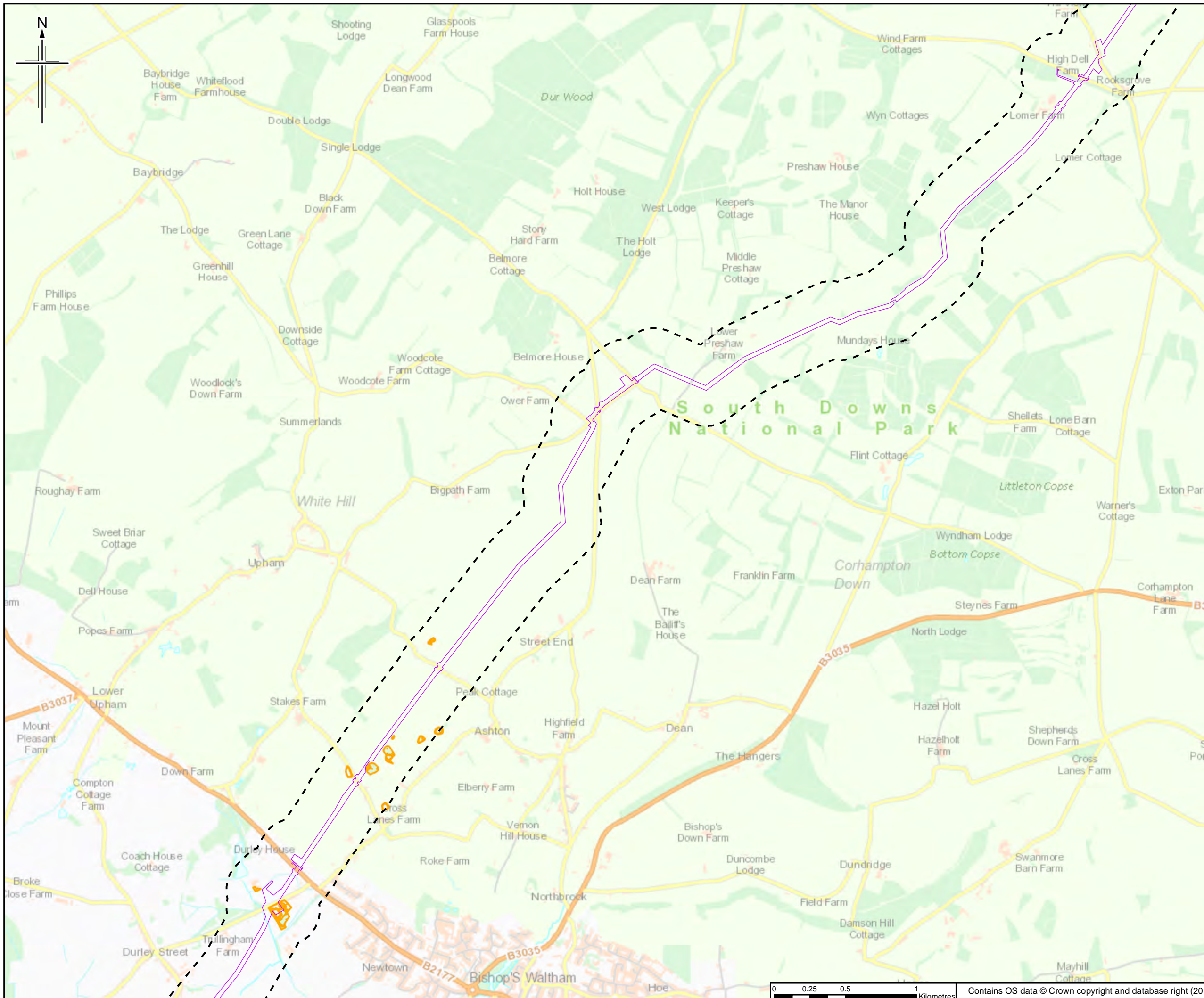

- Legend**
- Order Limits
 - Order Limits 250m Buffer
 - GS Historical Land Uses

The order limits show an assumed Project working area. This has been based on the pipeline route and developed for the purposes of scoping.

Rev.	Rev. Date	Purpose of revision	Orig/Dwn	Checkd	Rev'd	Apprv'd
0	31/05/18	Initial Draw		RH	JT	HH RS



Client
 Esso Petroleum Company, Limited
 Ermyon House,
 Ermyon Way,
 Leatherhead,
 Surrey,
 KT22 8UX



Drawing title
HISTORICAL LAND USES OF INTEREST

Drawing Status	FOR ISSUE	
Scale	1:25,000 @ A3	DO NOT SCALE
Jacobs No.	B2325300	
BIM No.		
Drawing number	Figure 11.6 Sheet 3 of 14	Rev 0

This drawing is not to be used in whole or part other than for the intended purpose and project as defined on this drawing. Refer to the contract for full terms and conditions.

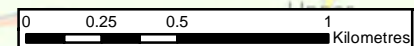

Contains OS data © Crown copyright and database right (2018)

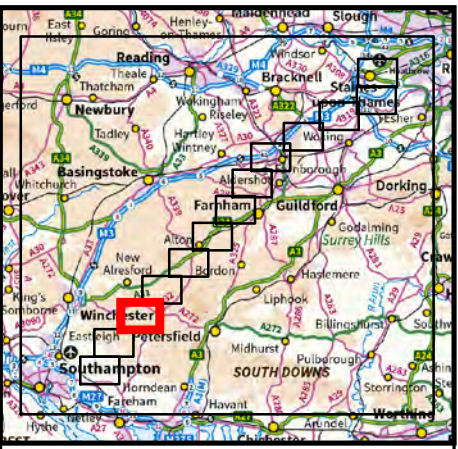
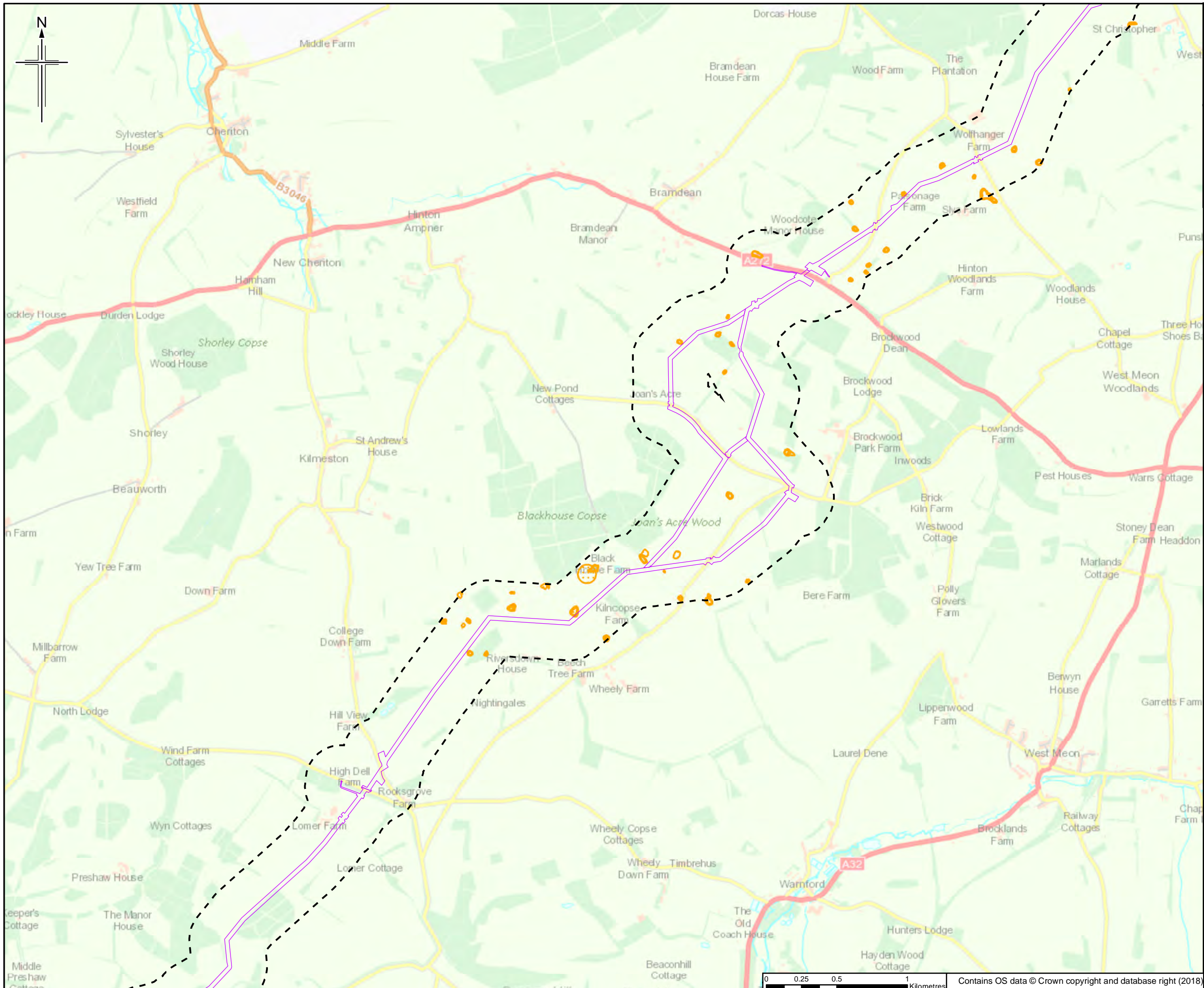

- Legend**
- Order Limits
 - Order Limits 250m Buffer
 - GS Historical Land Uses

The order limits show an assumed Project working area. This has been based on the pipeline route and developed for the purposes of scoping.

0	31/05/18	Initial Draw	RH	JT	HH	RS
Rev.	Rev. Date	Purpose of revision	Orig/Dwn	Checked	Rev'd	Apprv'd

JACOBS
 1180 Estate Road, Weybridge, Wokingham, RG41 1TU, UK
 Tel: +44(0)118 946 7000 Fax: +44(0)118 946 7001
 www.jacobs.com

Client
 Esso Petroleum Company, Limited
 Ermyn House,
 Ermyn Way,
 Leatherhead,
 Surrey,
 KT22 8UX

Project
Southampton to London Pipeline Project

Drawing title
HISTORICAL LAND USES OF INTEREST

Drawing Status	FOR ISSUE	
Scale	1:25,000 @ A3	DO NOT SCALE
Jacobs No.	B2325300	
BIM No.		
Drawing number	Figure 11.6 Sheet 4 of 14	Rev 0



Contains OS data © Crown copyright and database right (2018)

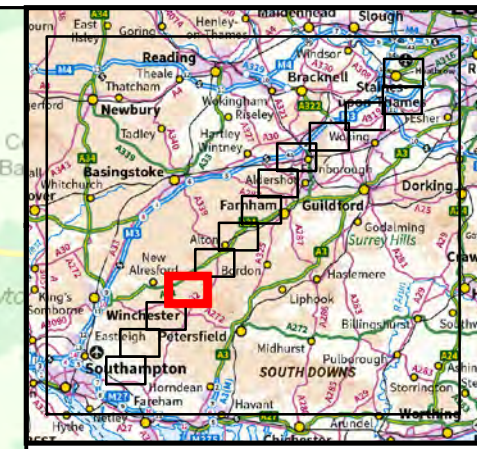
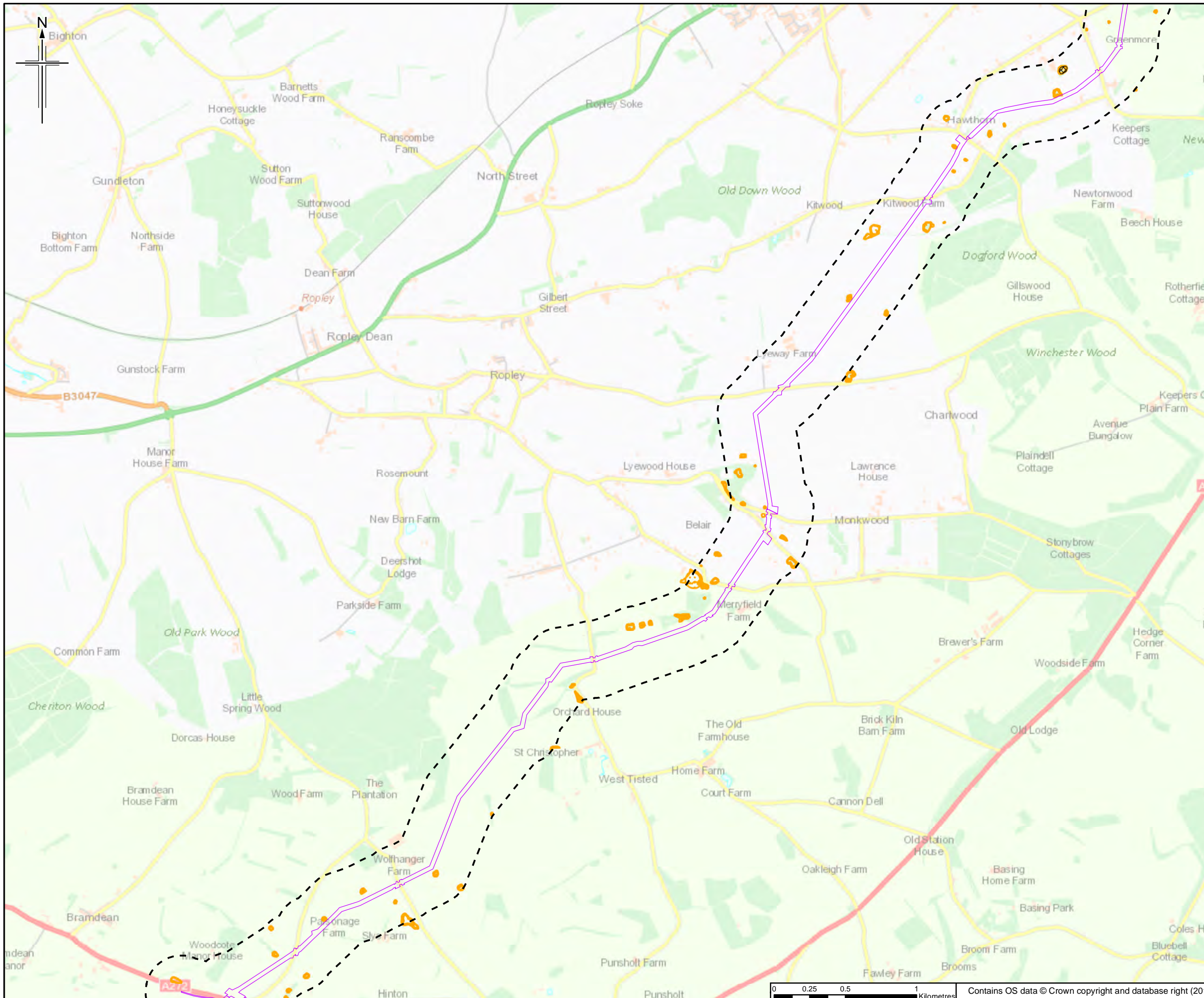

- Legend**
- Order Limits
 - Order Limits 250m Buffer
 - GS Historical Land Uses
 - Historic Landfill

The order limits show an assumed Project working area. This has been based on the pipeline route and developed for the purposes of scoping.

Rev.	Rev. Date	Initial Date	Author	Checked	Approved
0	31/05/18		RH	JT	HH RS



Client
Esso Petroleum Company, Limited
Ermyn House,
Ermyn Way,
Leatherhead,
Surrey,
KT22 8UX



Drawing title
HISTORICAL LAND USES OF INTEREST

Drawing Status	FOR ISSUE	
Scale	1:25,000 @ A3	DO NOT SCALE
Jacobs No.	B2325300	
BIM No.		
Drawing number	Figure 11.6 Sheet 5 of 14	Rev 0

This drawing is not to be used in whole or part other than for the intended purpose and project as defined on this drawing. Refer to the contract for full terms and conditions.

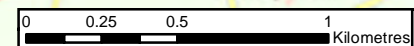

Contains OS data © Crown copyright and database right (2018)

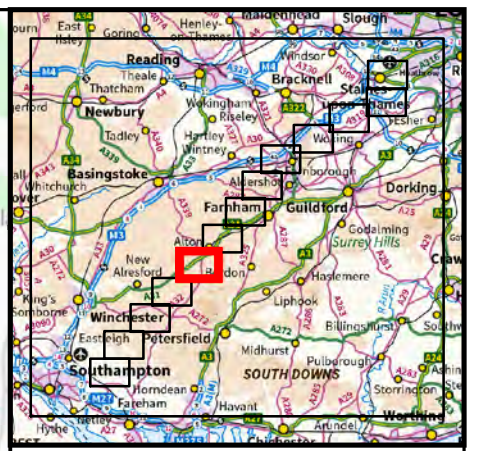
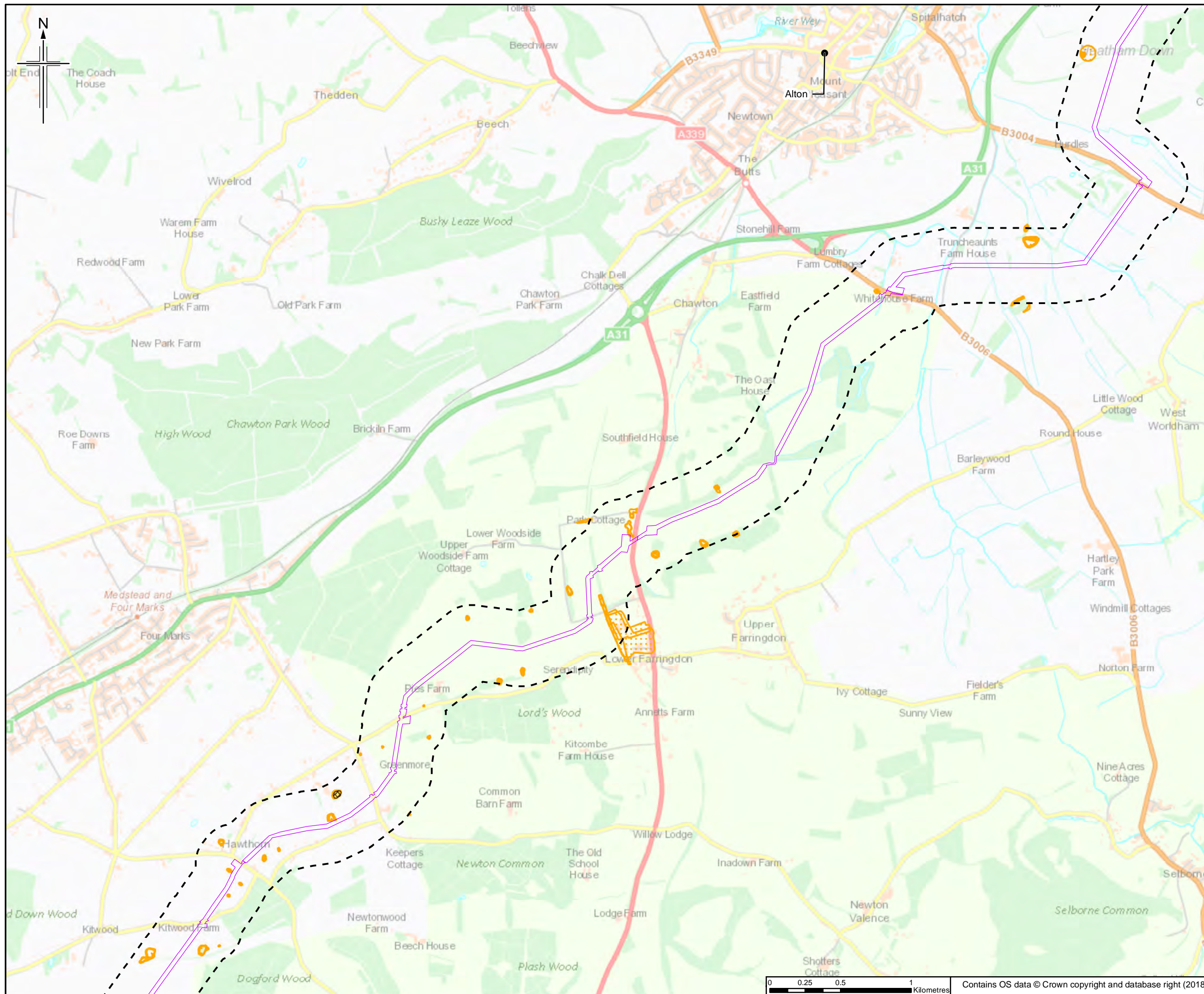

- Legend**
- Order Limits
 - Order Limits 250m Buffer
 - GS Historical Land Uses
 - Historic Landfill

The order limits show an assumed Project working area. This has been based on the pipeline route and developed for the purposes of scoping.

0	31/05/18	Initial Draw	RH	JT	HH	RS
Rev.	Rev. Date	Purpose of revision	Orig/Dwn	Checkd	Rev'd	Apprv'd

JACOBS
 1180 Esplanade Road, Weybridge, Wokingham, RG41 1TU, UK
 Tel: +44(0)118 946 7000 Fax: +44(0)118 946 7001
 www.jacobs.com

Client
 Esso Petroleum Company, Limited
 Ermyn House,
 Ermyn Way,
 Leatherhead,
 Surrey,
 KT22 8UX

Project
Southampton to London Pipeline Project

Drawing title
HISTORICAL LAND USES OF INTEREST

Drawing Status	FOR ISSUE	
Scale	1:25,000 @ A3	DO NOT SCALE
Jacobs No.	B2325300	
BIM No.		
Drawing number	Figure 11.6 Sheet 6 of 14	Rev 0

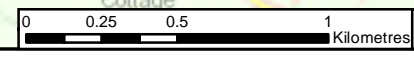

Contains OS data © Crown copyright and database right (2018)

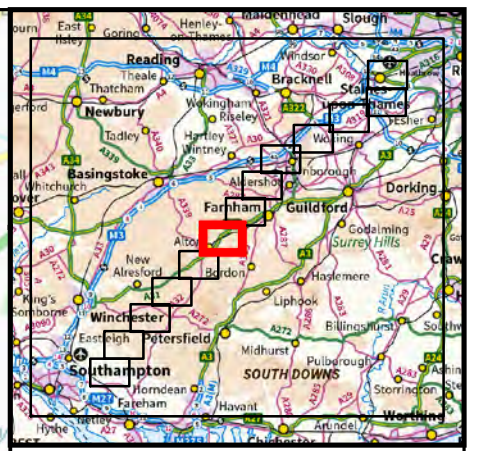
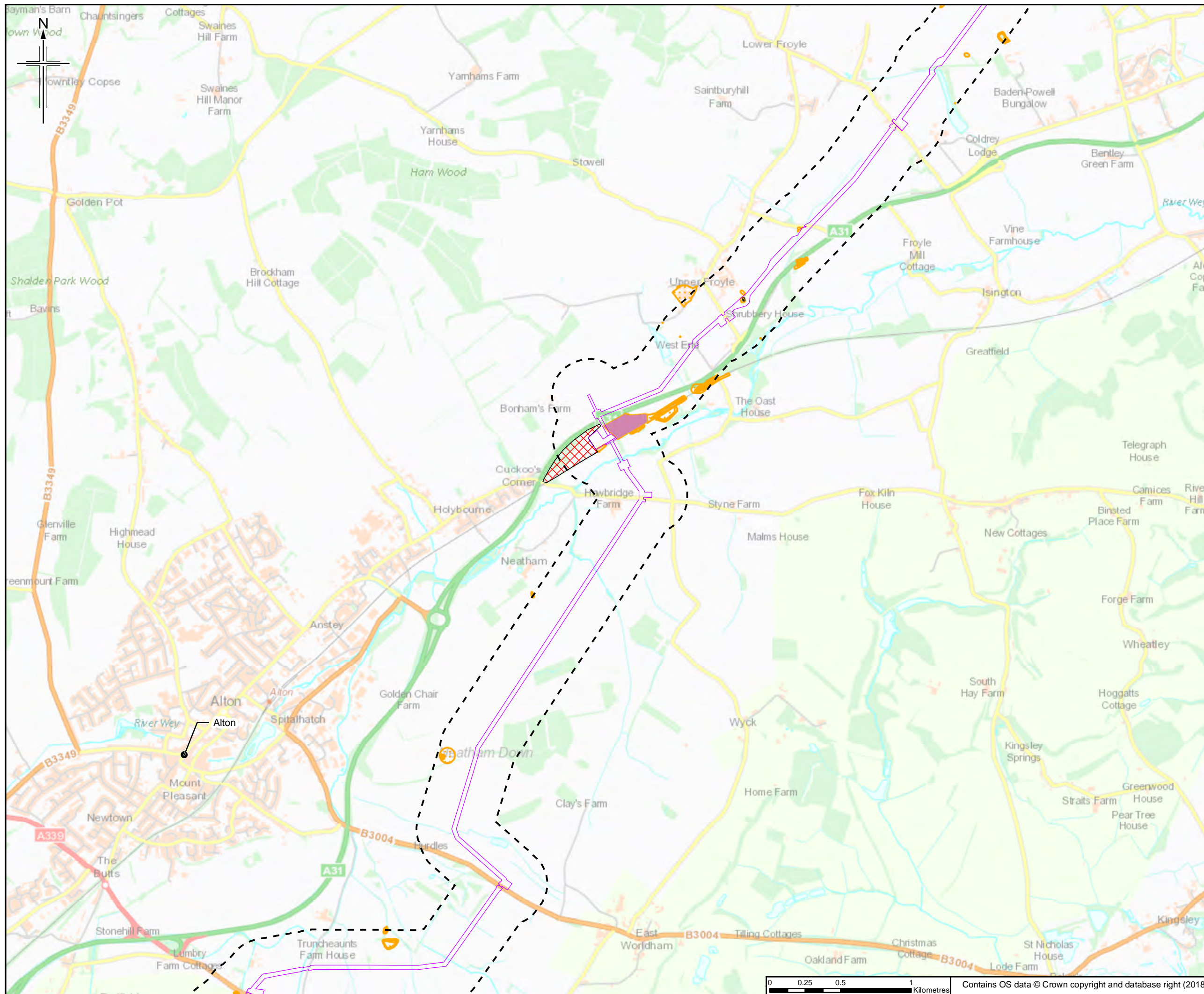

- Legend**
- Order Limits
 - Order Limits 250m Buffer
 - GS Historical Land Uses
 - Historic Landfill
 - Railway Sidings
 - COMAH Site
 - Star Energy Weald Basin Limited (Current)

The order limits show an assumed Project working area. This has been based on the pipeline route and developed for the purposes of scoping.

Rev.	Rev. Date	Purpose of revision	Orig/Dwn	Checkd	Rev'd	Apprv'd
0	31/05/18					

0	31/05/18	Initial Drawn	RH	JT	HH	RS
---	----------	---------------	----	----	----	----

JACOBS
 1180 Estate Road, Weybridge, Middlesex, TW20 2EX, UK
 Tel: +44(0)118 946 7000 Fax: +44(0)118 946 7001
 www.jacobs.com

Client
 Esso Petroleum Company, Limited
 Ermyn House,
 Ermyn Way,
 Leatherhead,
 Surrey,
 KT22 8UX

Project
Southampton to London Pipeline Project

Drawing title
HISTORICAL LAND USES OF INTEREST

Drawing Status	FOR ISSUE	
Scale	1:25,000 @ A3	DO NOT SCALE
Jacobs No.	B2325300	
BIM No.		
Drawing number	Figure 11.6 Sheet 7 of 14	Rev 0

This drawing is not to be used in whole or part other than for the intended purpose and project as defined on this drawing. Refer to the contract for full terms and conditions.

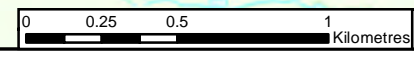

Contains OS data © Crown copyright and database right (2018)

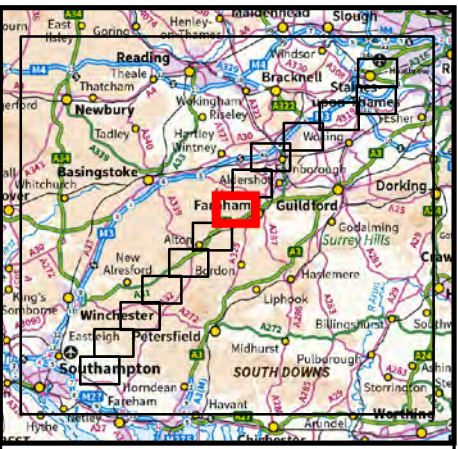
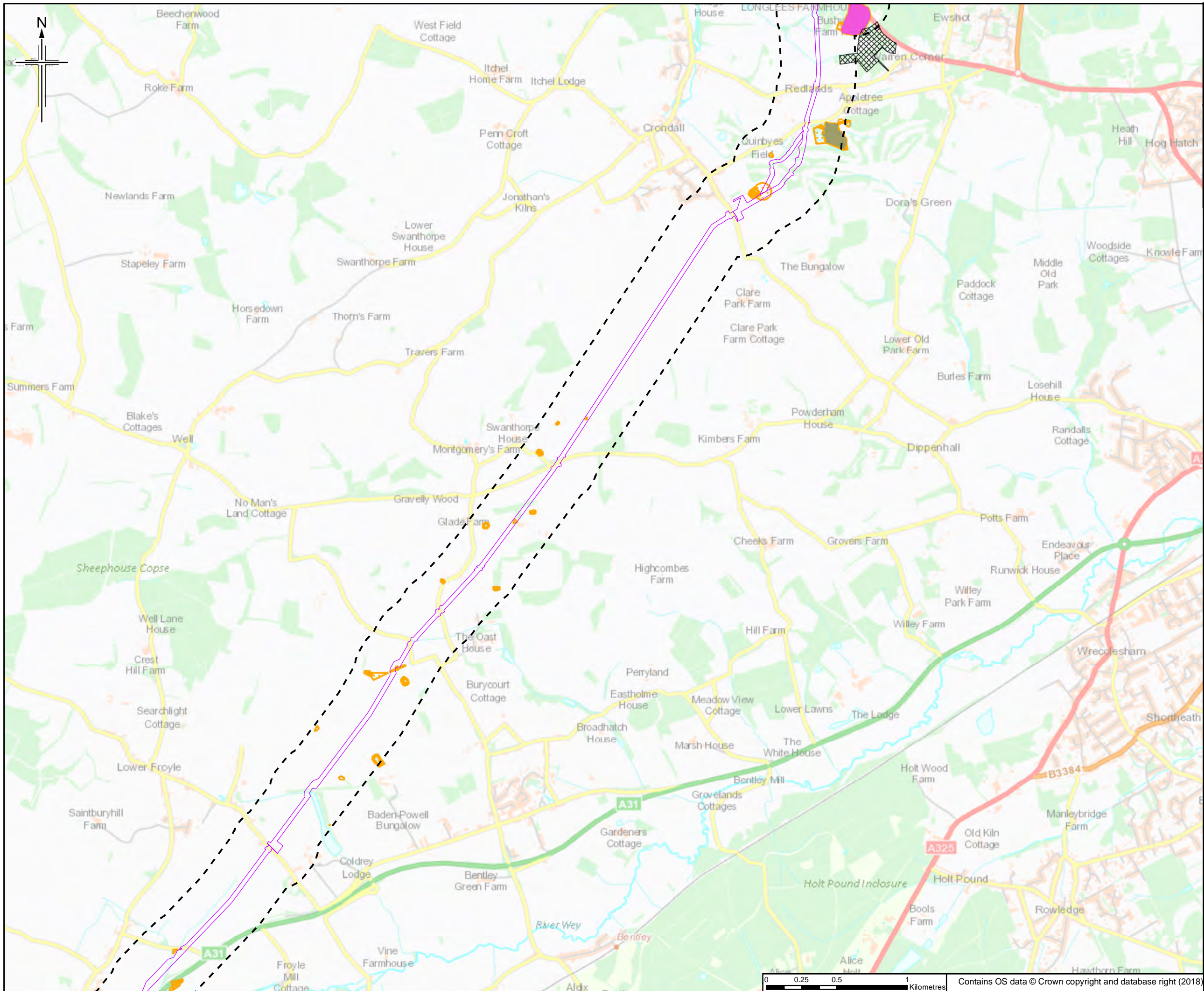

Legend

- Order Limits
- Order Limits 250m Buffer
- GS Historical Land Uses
- Historic Landfill
- Brick Yard
- Tileries

GS Historical Land Uses of Interest

The order limits show an assumed Project working area. This has been based on the pipeline route and developed for the purposes of scoping.

Rev.	Rev. Date	Purpose of revision	Orig/Dwn	Checkd	Rev'd	Apprv'd
0	31/05/18					

JACOBS
 1180 Estate Road, Weybridge, Wokingham, RG41 1TU, UK
 Tel: +44(0)118 946 7000 Fax: +44(0)118 946 7001
 www.jacobs.com

Client
 Esso Petroleum Company, Limited
 Ermyn House,
 Ermyn Way,
 Leatherhead,
 Surrey,
 KT22 8UX

Project
Southampton to London Pipeline Project

Drawing title
HISTORICAL LAND USES OF INTEREST

Drawing Status	FOR ISSUE	
Scale	1:25,000 @ A3	DO NOT SCALE
Jacobs No.	B2325300	
BIM No.		
Drawing number	Figure 11.6 Sheet 8 of 14	Rev 0

This drawing is not to be used in whole or part other than for the intended purpose and project as defined on this drawing. Refer to the contract for full terms and conditions.



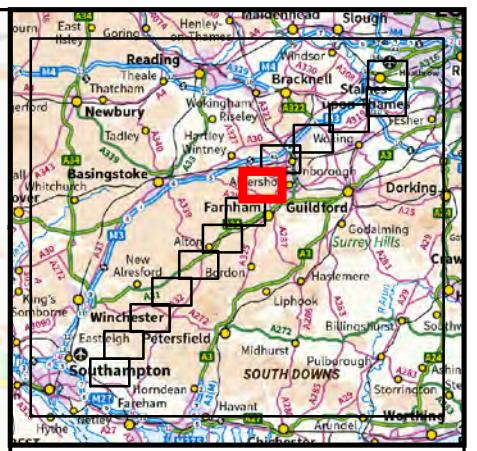
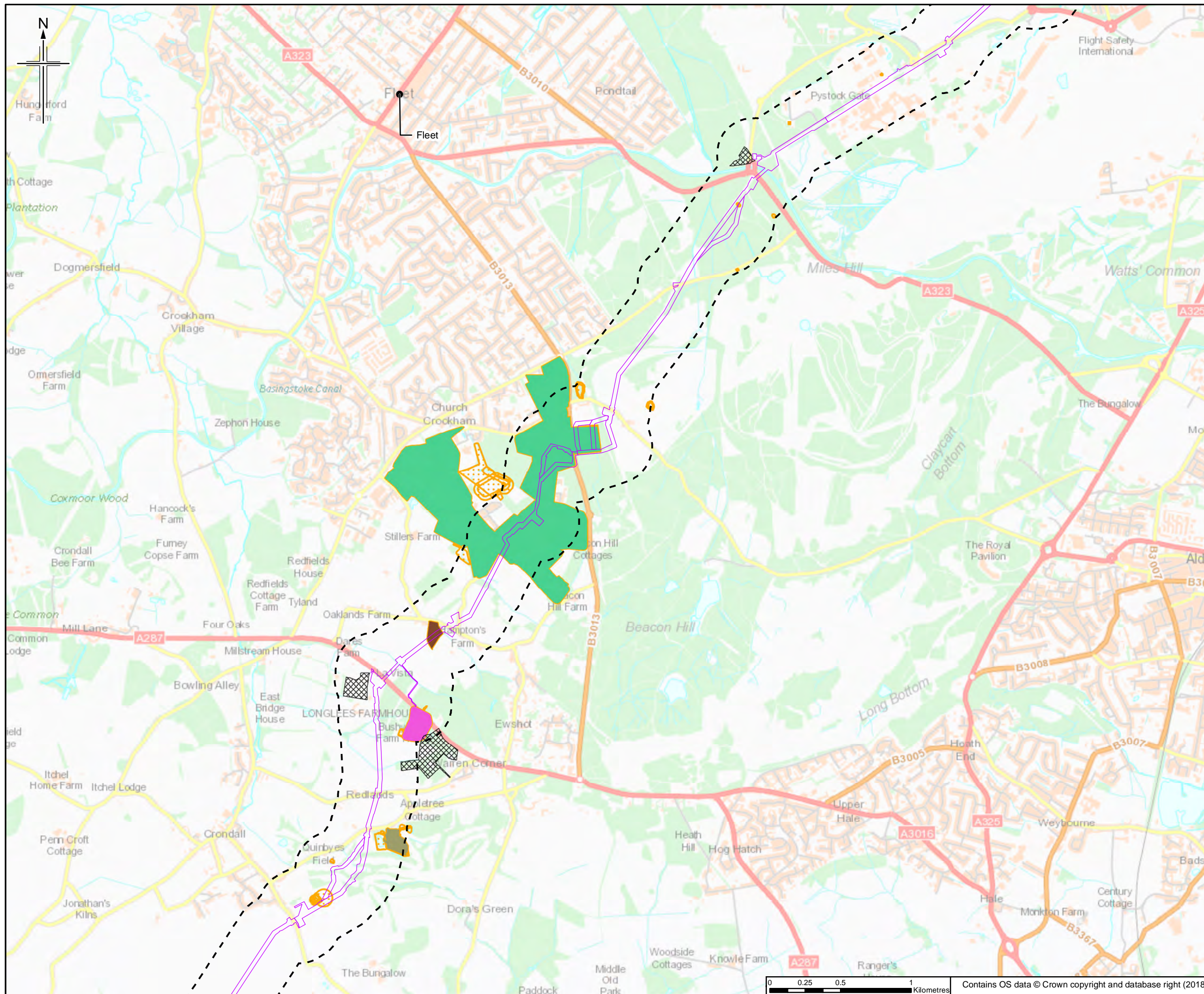

- Legend**
- Order Limits
 - Order Limits 250m Buffer
 - GS Historical Land Uses
 - Historic Landfill
- GS Historical Land Uses of Interest**
- Barracks
 - Brick Yard
 - Brick and Timber Yard
 - Tileries

The order limits show an assumed Project working area. This has been based on the pipeline route and developed for the purposes of scoping.

Rev.	Rev. Date	Purpose of revision	Ongr/Dwn	Checkd	Rev'd	Apprv'd
0	31/05/18	Initial Draw		RH	JT	HH RS

JACOBS
 1180 Estate Road, Weybridge, Wokingham, RG41 1TU, UK
 Tel: +44(0)118 946 7000 Fax: +44(0)118 946 7001
 www.jacobs.com

Client
 Esso Petroleum Company, Limited
 Ermyn House,
 Ermyn Way,
 Leatherhead,
 Surrey,
 KT22 8UX

Project
 Southamton to London Pipeline Project

Drawing title
HISTORICAL LAND USES OF INTEREST

Drawing Status	FOR ISSUE	
Scale	1:25,000 @ A3	DO NOT SCALE
Jacobs No.	B2325300	
BIM No.		
Drawing number	Figure 11.6 Sheet 9 of 14	Rev 0

This drawing is not to be used in whole or part other than for the intended purpose and project as defined on this drawing. Refer to the contract for full terms and conditions.

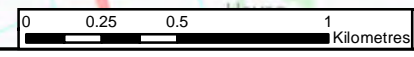

Contains OS data © Crown copyright and database right (2018)

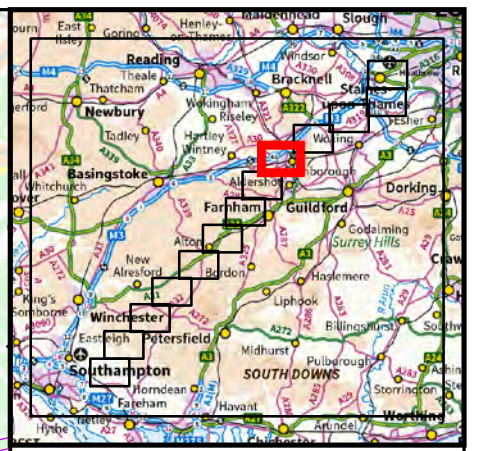
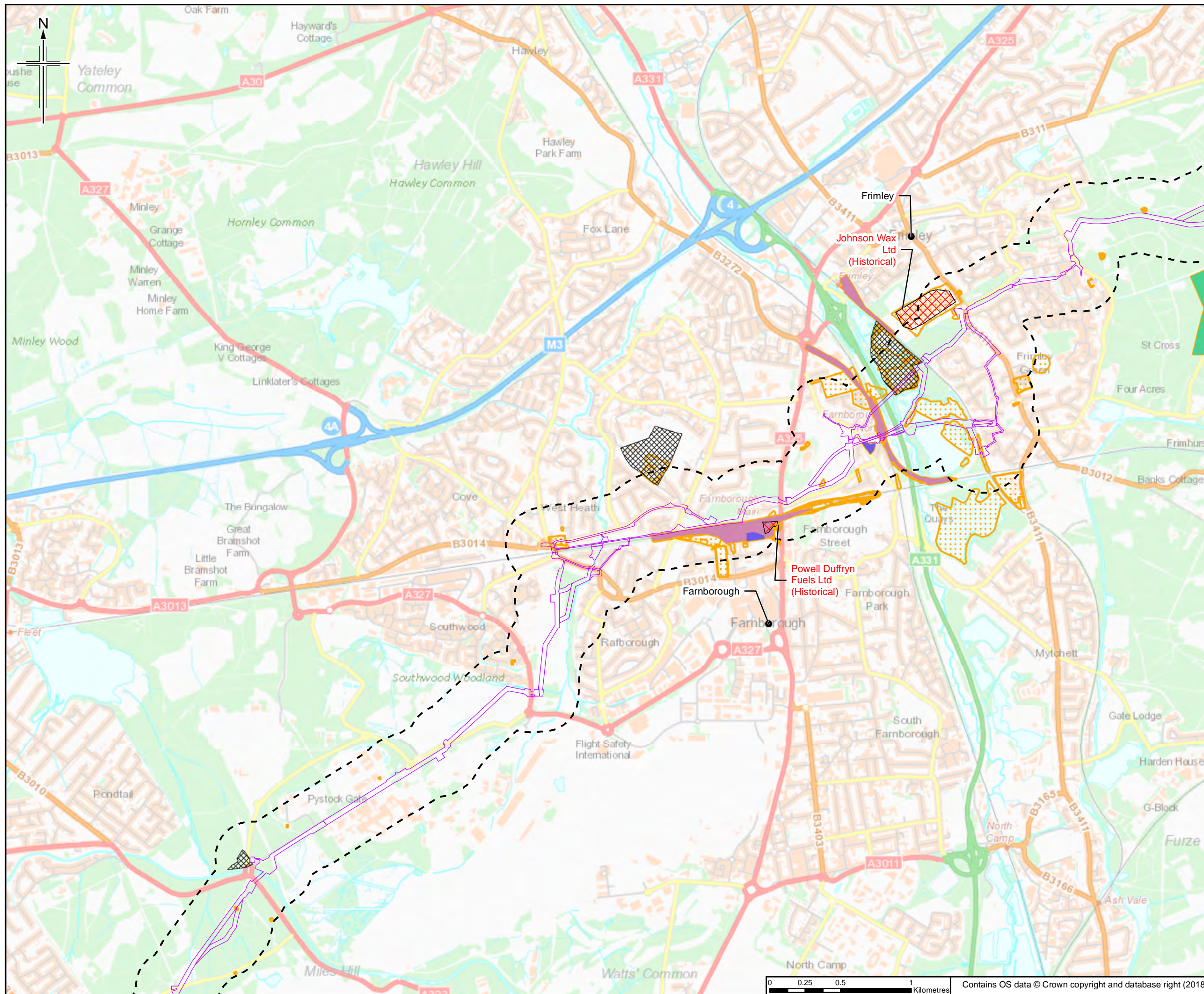

- Legend**
- Order Limits
 - Order Limits 250m Buffer
 - GS Historical Land Uses
 - Historic Landfill
- GS Historical Land Uses of Interest**
- Barracks
 - Gas Works
 - Railway Sidings
- COMAH Site**
- Johnson Wax Ltd (Historical)
 - Powell Duffryn Fuels Ltd (Historical)

The order limits show an assumed Project working area. This has been based on the pipeline route and developed for the purposes of scoping.

Rev.	Rev. Date	Initial Date	Ons/Dwn	Checkd	Rev'd	Apprv'd
0	31/05/18					

JACOBS
 1180 Esplanade Road, Weybridge, Wokingham, RG41 1TU, UK
 Tel: +44(0)118 946 7000 Fax: +44(0)118 946 7001
 www.jacobs.com

Client
 Esso Petroleum Company, Limited
 Ermyn House,
 Ermyn Way,
 Leatherhead,
 Surrey,
 KT22 8UX

Project
 Southampton to London Pipeline Project

Drawing title
HISTORICAL LAND USES OF INTEREST

Drawing Status	FOR ISSUE	
Scale	1:25,000 @ A3	DO NOT SCALE
Jacobs No.	B2325300	
BIM No.		
Drawing number	Figure 11.6 Sheet 10 of 14	Rev 0

This drawing is not to be used in whole or part other than for the intended purpose and project as defined on this drawing. Refer to the contract for full terms and conditions.

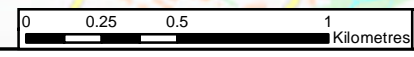

Contains OS data © Crown copyright and database right (2018)

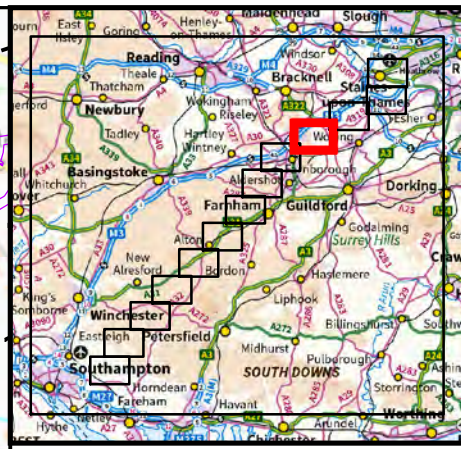
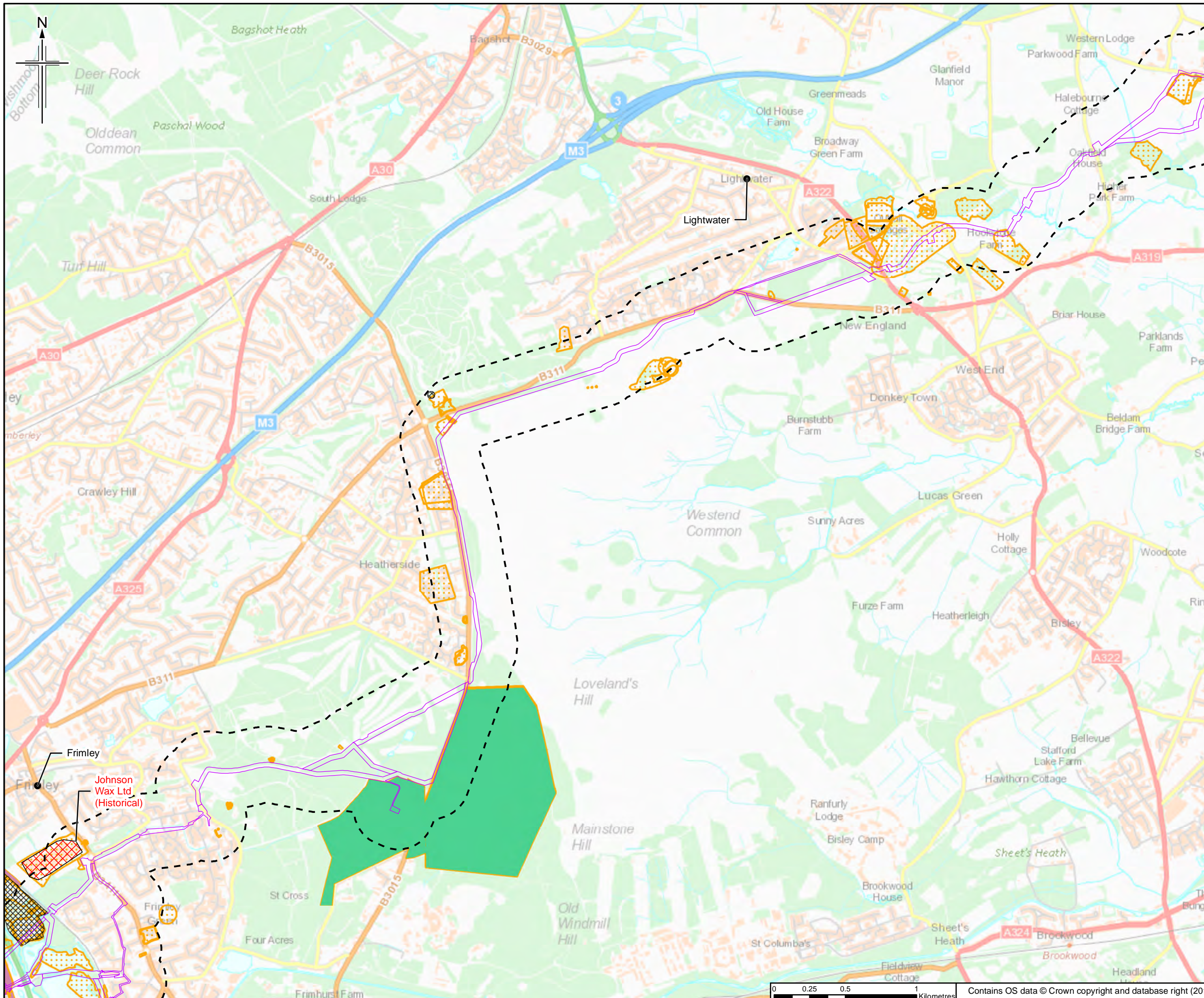

- Legend**
- Order Limits
 - Order Limits 250m Buffer
 - GS Historical Land Uses
 - Historic Landfill
- GS Historical Land Uses of Interest**
- Barracks
 - Railway Sidings
- COMAH Site**
- Johnson Wax Ltd (Historical)

The order limits show an assumed Project working area. This has been based on the pipeline route and developed for the purposes of scoping.

Rev.	Rev. Date	Initial Date	Author	Checked	Approved
0	31/05/18		RH	JT	HH RS



Client
 Esso Petroleum Company, Limited
 Ermyn House,
 Ermyn Way,
 Leatherhead,
 Surrey,
 KT22 8UX



Drawing title
HISTORICAL LAND USES OF INTEREST

Drawing Status	FOR ISSUE	
Scale	1:25,000 @ A3	DO NOT SCALE
Jacobs No.	B2325300	
BIM No.		
Drawing number	Figure 11.6 Sheet 11 of 14	Rev 0

This drawing is not to be used in whole or part other than for the intended purpose and project as defined on this drawing. Refer to the contract for full terms and conditions.

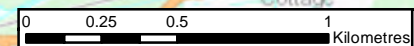

Contains OS data © Crown copyright and database right (2018)

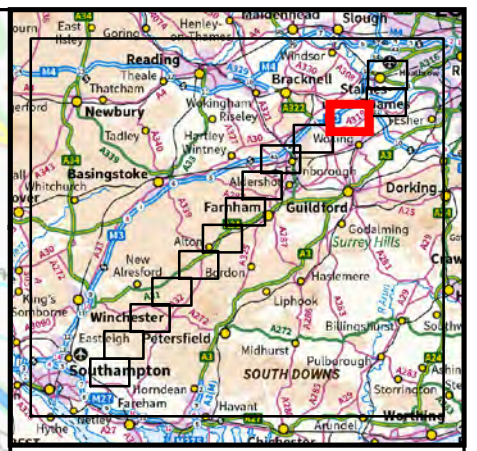
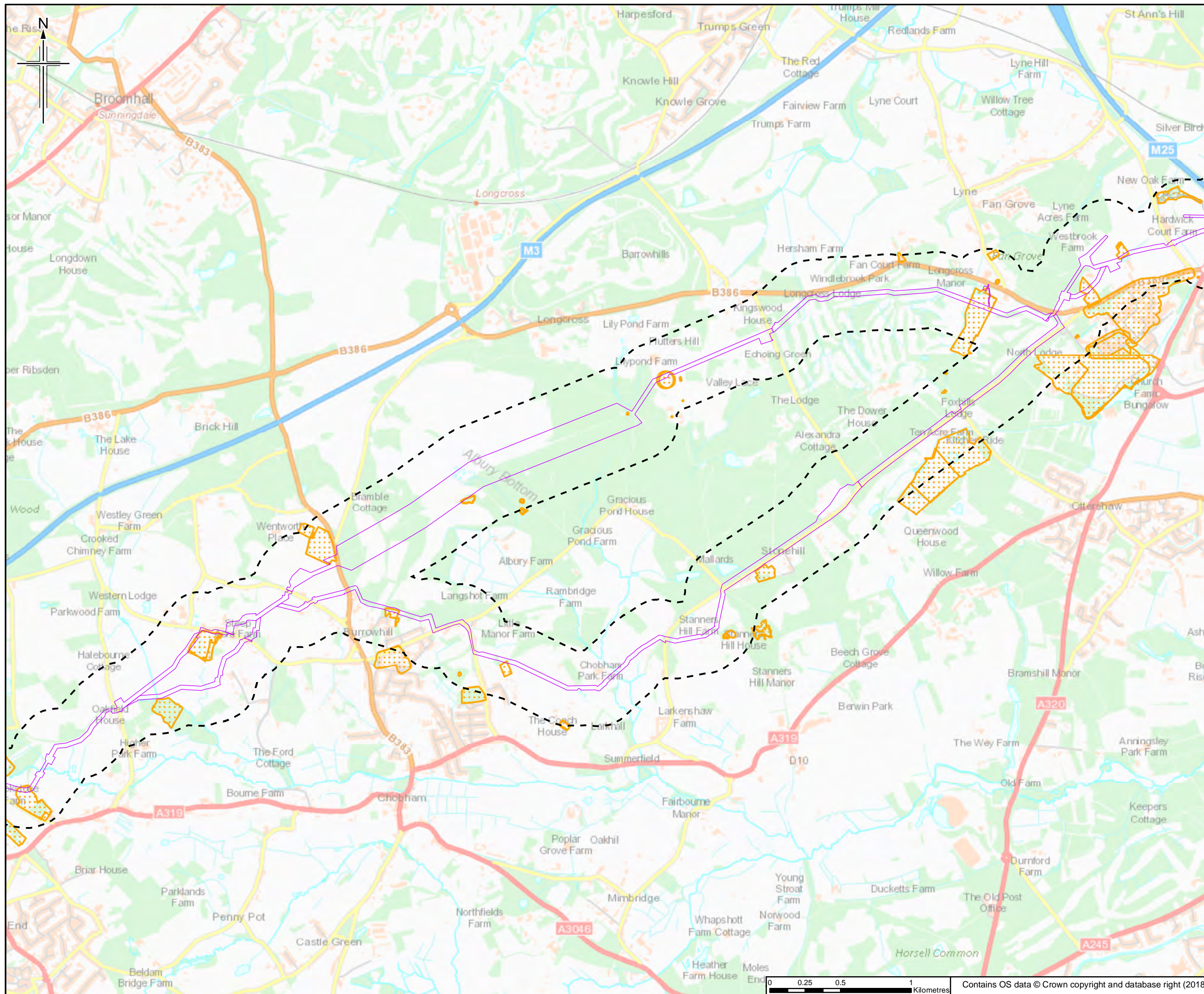

- Legend**
- Order Limits
 - Order Limits 250m Buffer
 - GS Historical Land Uses

The order limits show an assumed Project working area. This has been based on the pipeline route and developed for the purposes of scoping.

Rev.	Rev. Date	Issue Date	Author	Checked	Approved
0	31/05/18		RH	JT	HH RS

JACOBS
 1180 Estate Road, Weybridge, Wokingham, RG41 1TU, UK
 Tel: +44(0)118 946 7000 Fax: +44(0)118 946 7001
 www.jacobs.com

Client
 Esso Petroleum Company, Limited
 Ermyn House,
 Ermyn Way,
 Leatherhead,
 Surrey,
 KT22 8UX

Project
Southampton to London Pipeline Project

Drawing title
HISTORICAL LAND USES OF INTEREST

Drawing Status	FOR ISSUE	
Scale	1:25,000 @ A3	DO NOT SCALE
Jacobs No.	B2325300	
BIM No.		
Drawing number	Figure 11.6 Sheet 12 of 14	Rev 0

This drawing is not to be used in whole or part other than for the intended purpose and project as defined on this drawing. Refer to the contract for full terms and conditions.

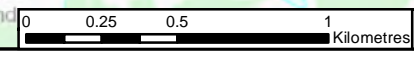

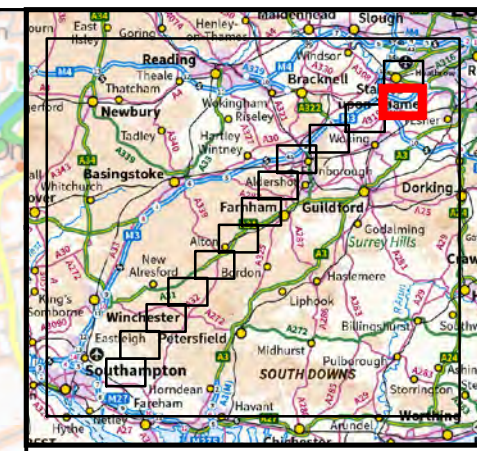
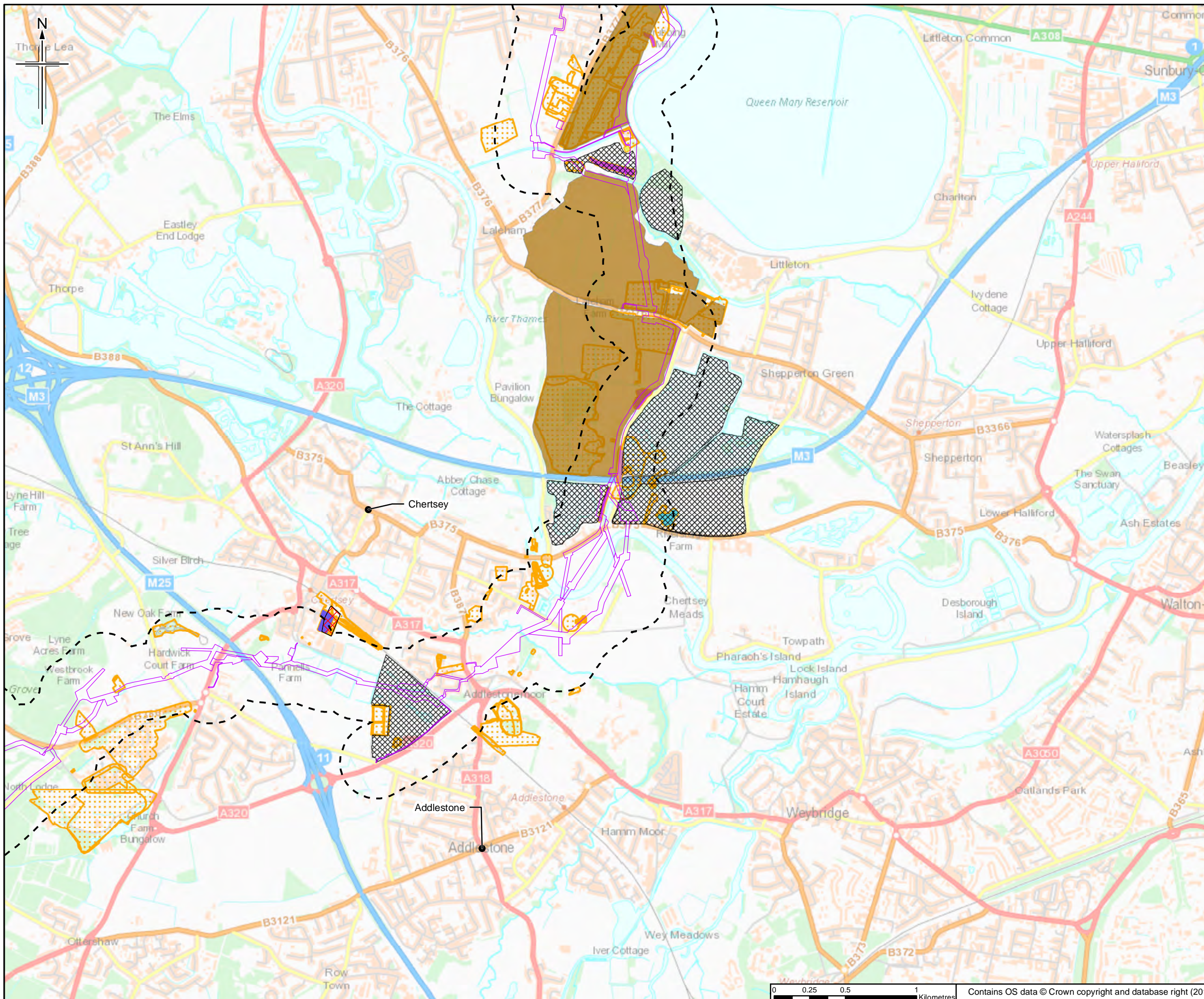

- Legend**
- Order Limits
 - Order Limits 250m Buffer
 - GS Historical Land Uses
 - Authorised Landfill
 - Historic Landfill
- GS Historical Land Uses of Interest**
- Gas Valve Compound
 - Gas Works
 - Railway Sidings
 - Unspecified Heap
 - Unspecified Pit
- COMAH Site**
- British Gas (Historical)

The order limits show an assumed Project working area. This has been based on the pipeline route and developed for the purposes of scoping.

Rev.	Rev. Date	Initial Date	Purpose of revision	Ongr/Dwn	Checked	Rev'd	Apprv'd
0	31/05/18						

JACOBS
 1180 Estate Road, Weybridge, Wokingham, RG41 1TU, UK
 Tel: +44(0)118 946 7000 Fax: +44(0)118 946 7001
 www.jacobs.com

Client
 Esso Petroleum Company, Limited
 Ermyn House,
 Ermyn Way,
 Leatherhead,
 Surrey,
 KT22 8UX

Project
 Southamton to London Pipeline Project

Drawing title
HISTORICAL LAND USES OF INTEREST

Drawing Status	FOR ISSUE	
Scale	1:25,000 @ A3	DO NOT SCALE
Jacobs No.	B2325300	
BIM No.		
Drawing number	Figure 11.6 Sheet 13 of 14	Rev 0



Contains OS data © Crown copyright and database right (2018)

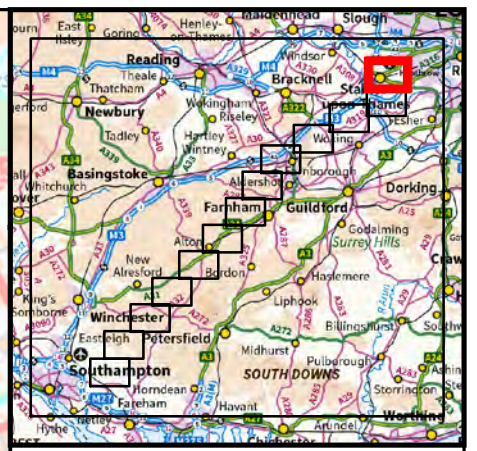
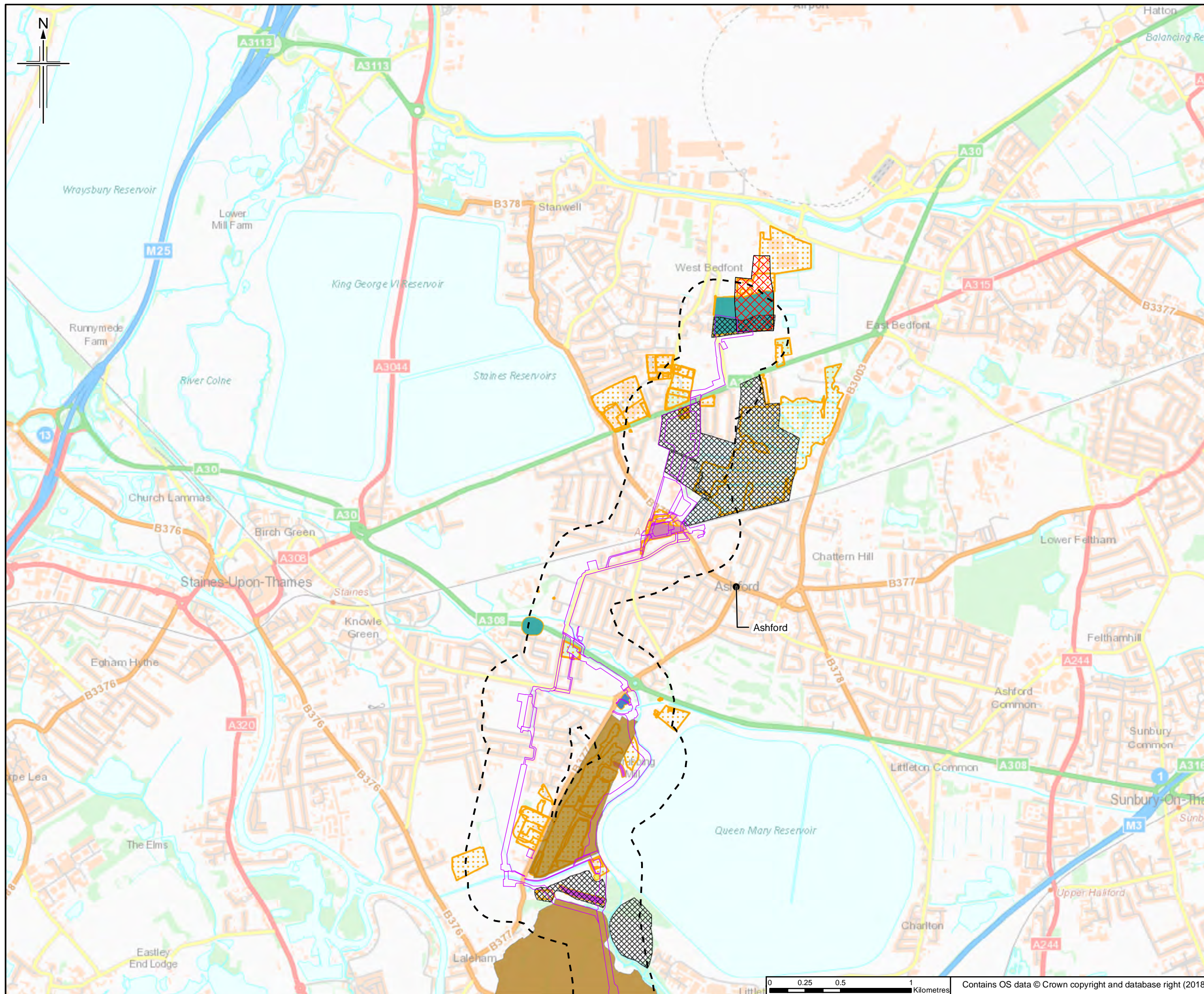

- Legend**
- Order Limits
 - Order Limits 250m Buffer
 - GS Historical Land Uses
 - Authorised Landfill
 - Historic Landfill
- GS Historical Land Uses of Interest**
- Garage
 - Gas Valve Compound
 - Railway Sidings
 - Refuse Heap
 - Sewage Works
 - Unspecified Heap
- COMAH Site**
- Esso Petroleum Co Ltd (Current)

The order limits show an assumed Project working area. This has been based on the pipeline route and developed for the purposes of scoping.

Rev.	Rev. Date	Purpose of revision	Orig/Dwn	Checkd	Rev'd	Apprv'd
0	31/05/18		Initial Drawn	RH	JT	HH RS

JACOBS
 1180 Estate Road, Weybridge, Wokingham, RG41 1TU, UK
 Tel: +44(0)118 946 7000 Fax: +44(0)118 946 7001
 www.jacobs.com

Client
 Esso Petroleum Company, Limited
 Ermyn House,
 Ermyn Way,
 Leatherhead,
 Surrey,
 KT22 8UX

Project
Southampton to London Pipeline Project

Drawing title
HISTORICAL LAND USES OF INTEREST

Drawing Status	FOR ISSUE	
Scale	1:25,000 @ A3	DO NOT SCALE
Jacobs No.	B2325300	
BIM No.		
Drawing number	Figure 11.6 Sheet 14 of 14	Rev 0

This drawing is not to be used in whole or part other than for the intended purpose and project as defined on this drawing. Refer to the contract for full terms and conditions.

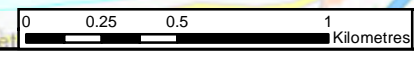

Contains OS data © Crown copyright and database right (2018)